

2018 CUMULATIVE SUPPLEMENT

APPENDICES AND TABLES

	Pages
APPENDICES	
Appendix C - Departmental Plans.....	1997
Appendix D - Schedule of Compensation, 476.405	2133
Appendix E - Schedule of Compensation, 105.005	2135
Appendix F - Executive Pay Plan	2137
Appendix H - Concurrent Resolutions Having Force & Effect of Law.....	2139

TABLES	
Sections Repealed.....	2149
Sections Transferred	2152
Disposition of Sections (99th G.A., 1st Reg. Sess., 2017).....	2153
Disposition of Sections (99th G.A., 1st Ex. Sess., 2017).....	2157
Disposition of Sections (99th G.A., 2d Ex. Sess., 2017)	2158
Disposition of Sections (99th G.A., 2d Reg. Sess., 2018)	2159
Disposition of Sections (99th G.A., 1st Ex. Sess., 2018).....	2171
Sections Involved in Enactments (99th G.A., 1st Reg. Sess., 2017).....	2173
Sections Involved in Enactments (99th G.A., 1st Ex. Sess., 2017).....	2178
Sections Involved in Enactments (99th G.A., 2d Ex. Sess., 2017)	2179
Sections Involved in Enactments (99th G.A., 2d Reg. Sess., 2018)	2180
Sections Involved in Enactments (99th G.A., 1st Ex. Sess., 2018).....	2198
Popular Name Table	2199
Acts Omitted.....	2201

APPENDIX C — DEPARTMENTAL PLANS



ERIC R. GRETTENS
GOVERNOR

GOVERNOR OF MISSOURI
JEFFERSON CITY
65102

P.O. Box 720
(573) 751-3222

The Honorable John R. Ashcroft
Missouri Secretary of State
Capitol Building, Room 208
Jefferson City, Missouri 65101

Dear Secretary Ashcroft:

The attached revised departmental plan for the Office of Administration, dated December 1, 2017, is hereby submitted in accordance with Section 1.6(2) of the Omnibus State Reorganization Act of 1974.

Attachment



APPROVED:

GOVERNOR

December 27, 2017
DATE

ATTEST:

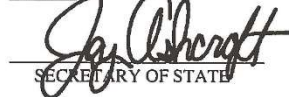
SECRETARY OF STATE

www.governor.mo.gov

APPENDIX C — DEPARTMENTAL PLANS



State of Missouri
OFFICE OF ADMINISTRATION
Post Office Box 809
Jefferson City, Missouri 65102
Phone: (573) 751-1851
Fax (573) 751-1212

Eric R. Greitens
Governor

Sarah H. Steelman
Commissioner

December 1, 2017

The Honorable Eric Greitens
Governor of Missouri
State Capitol, Room 216
Jefferson City, Missouri 65101

Dear Governor Greitens:

In accordance with the Reorganization Act of 1974, I respectfully submit the attached updated department plan for the Office of Administration. Changes to the plan update OA's structure to reflect:

- The transfer of the Alternatives to Abortion Program to the Department of Social Services in the Fiscal Year 2018 budget;
- Elimination of the Assistant Commissioner position in my office;
- Elimination of the Division of General Services support of MOPERM to reflect current practice;
- Minor updates to the descriptions of the department's divisions and assigned entities; and
- An updated department salary schedule.

Please find the attached department plan, organizational chart, and executive salary schedule submitted for your approval.

Sincerely,

A handwritten signature in blue ink that reads "Sarah Steelman".

Sarah Steelman
Commissioner of Administration

Enclosures

APPENDIX C — DEPARTMENTAL PLANS

Office of Administration

The Office of Administration is the state's service and administrative control agency. Created by the General Assembly on Jan. 15, 1973, it combines and coordinates the central management functions of state government. Its responsibilities were clarified and amended by the *Omnibus State Reorganization Act of 1974*.

The chief administrative officer is the Commissioner of Administration, who is appointed by the Governor with the advice and consent of the Senate. The commissioner appoints the Deputy Commissioner/General Counsel and the directors of the divisions who report directly to her. The divisions are: Accounting; Budget and Planning; Facilities Management, Design and Construction; General Services; Information Technology Services; Personnel; and Purchasing.

The Office of Equal Opportunity (OEO) is a program within the Office of Administration. The OEO assists and monitors state agencies in promoting and ensuring equal opportunity within state government through employment, provision of services, and operation of facilities. The director of the OEO reports to the Commissioner of Administration.

Division of Accounting

The Division of Accounting provides central accounting and central payroll system services for state government, producing checks and electronic payments for state vendors and state employees. The Division publishes annual financial reports, administers bond sales for the Board of Fund Commissioners, Board of Public Buildings and Board of Unemployment Fund Financing and administers the Social Security coverage for all employees of the state and its political subdivisions.

Division of Budget and Planning

The Division of Budget and Planning (B&P) analyzes budget policy issues and provides information to the Commissioner of Administration, the Governor's office, the General Assembly, Missouri's congressional delegation and state, local and federal agencies. The division prepares the budget instructions, reviews agency budget requests, prepares the annual executive budget, analyzes economic and demographic conditions, forecasts state revenues and conducts technical policy and program analyses. To assist in state government management, the division controls appropriation allotments, manages the automated state budget system, prepares legislative fiscal notes, reviews legislation, tracks agency performance measures, analyzes and develops policy options and reviews federal issues and their impact on Missouri. The division coordinates preparations for and assistance during, elected-official transitions. The division compiles population estimates and projections, provides technical assistance during decennial reapportionment and is Missouri's liaison to the U.S. Bureau of the Census.

Division of Facilities Management, Design and Construction

The Division of Facilities Management, Design and Construction (FMDC) provides asset management services to assist state entities in meeting their facility needs for the benefit of the public. The mission is to provide a superior workplace environment for state occupants and their visitors and protect the State's investments in property assets. The goal of FMDC is to provide agencies with the information and resources that will support their development of high-performance workplaces — workplaces that will meet agency business needs and can be readily adapted to changing work place practices and strategies.

Division of General Services

The Division of General Services provides essential support services to state departments and to the Office of Administration. State Printing provides comprehensive reproduction services including design, printing, finishing, and quick copy services. Central Mail Services advises agencies on efficient mailing practices and provides comprehensive mailing services to most state agencies operating within the Jefferson City area. Risk Management administers the Legal Expense Fund and the workers' compensation program for state employees, purchases

APPENDIX C — DEPARTMENTAL PLANS

insurance as required, and advises state agencies on risk management issues. Vehicle Maintenance operates a centralized maintenance facility to provide mechanical repairs and body shop services for state vehicles based in the Mid-Missouri area. Fleet Management establishes statewide policies governing state vehicle operations and management; coordinates a centralized fleet information system; operates a consolidated car pool serving agencies in the Jefferson City area; and serves as a resource for fleet management issues. Surplus Property transfers and disposes of state surplus property and distribution of excess federal property to eligible entities. State Recycling coordinates statewide recycling efforts and serves as a resource for recycling issues. General Services also manages the Missouri State Employees Charitable Campaign.

Information Technology Services Division

The mission of the Information Technology Services Division (ITSD) is to provide technology and communication services and solutions to the state's departments and agencies in effort to efficiently and effectively serve the citizens of Missouri. Under the leadership of the chief information officer, the ITSD offers centralized staff and resources in a single unified entity, and supports 14 executive branch departments. The organizational model allows for enterprise standards and guidance in the common areas of security, networking, data management, server administration, end user support, technical architecture and application management, while maintaining a department-focused perspective on service delivery. In collaboration with other state agencies, ITSD aims to deliver reliable and accessible IT systems and services in an environment striving for optimization, collaboration, productivity and cost savings.

Division of Personnel

The Division of Personnel is responsible for administering the State's Merit System, overseeing the Uniform Classification and Pay System (UCP), maintaining employee service reports, developing and administering a management development training program, and overseeing a variety of employee recognition programs, including a statewide employee suggestion system as established in the State Personnel Law (Chapter 36, RSMo). Division staff provide consultation on a variety of human resources topics.

The Missouri Merit System is based on the principles of merit and fitness for employment, as well as objective and consistent human resource management policies and procedures. The system also grants employees the ability to appeal disciplinary actions. Approximately 32,100 state employees in six state departments and sections of three other departments comprise the Missouri Merit System.

The Uniform Classification and Pay (UCP) system is designed to promote equity in pay among state employees in most executive branch agencies and to allow coordinated compensation policies. The UCP system covers approximately 35,750 employees of merit system agencies and employees from several other departments. The Division of Personnel is also responsible for the oversight of the statewide performance appraisal system.

Division of Purchasing

The Division of Purchasing (Purchasing) is responsible for the procurement of all state-required supplies, materials, equipment and professional or general services, except for those agencies exempted by law. Purchasing executes procurement functions in accordance with applicable statutes by maximizing competition in the procurement process, conducting evaluations and negotiations as appropriate, and awarding contracts to the "lowest and best" vendors. Additionally, Purchasing is responsible for cooperative contracts, emergency procurement authorizations, single feasible source contracts, special delegations of authority, as well as other procurement authorizations as permitted by law.

APPENDIX C — DEPARTMENTAL PLANS

Boards and Commissions housed in the Office of Administration

Administrative Hearing Commission
Board of Fund Commissioners
Board of Public Buildings
Board of Unemployment Fund Financing
Children's Trust Fund
Governor's Council on Disability
Jackson County Sports Complex Authority
Missouri Citizens' Commission on Compensation for Elected Officials
Missouri Ethics Commission
Missouri Health and Educational Facilities Authority
Missouri Minority Business Advocacy Commission
Missouri Public Entity Risk Management Fund (MOPERM)
Missouri State Capitol Commission
Missouri State Penitentiary Redevelopment Commission
Office of Child Advocate
Personnel Advisory Board

APPENDIX C — DEPARTMENTAL PLANS

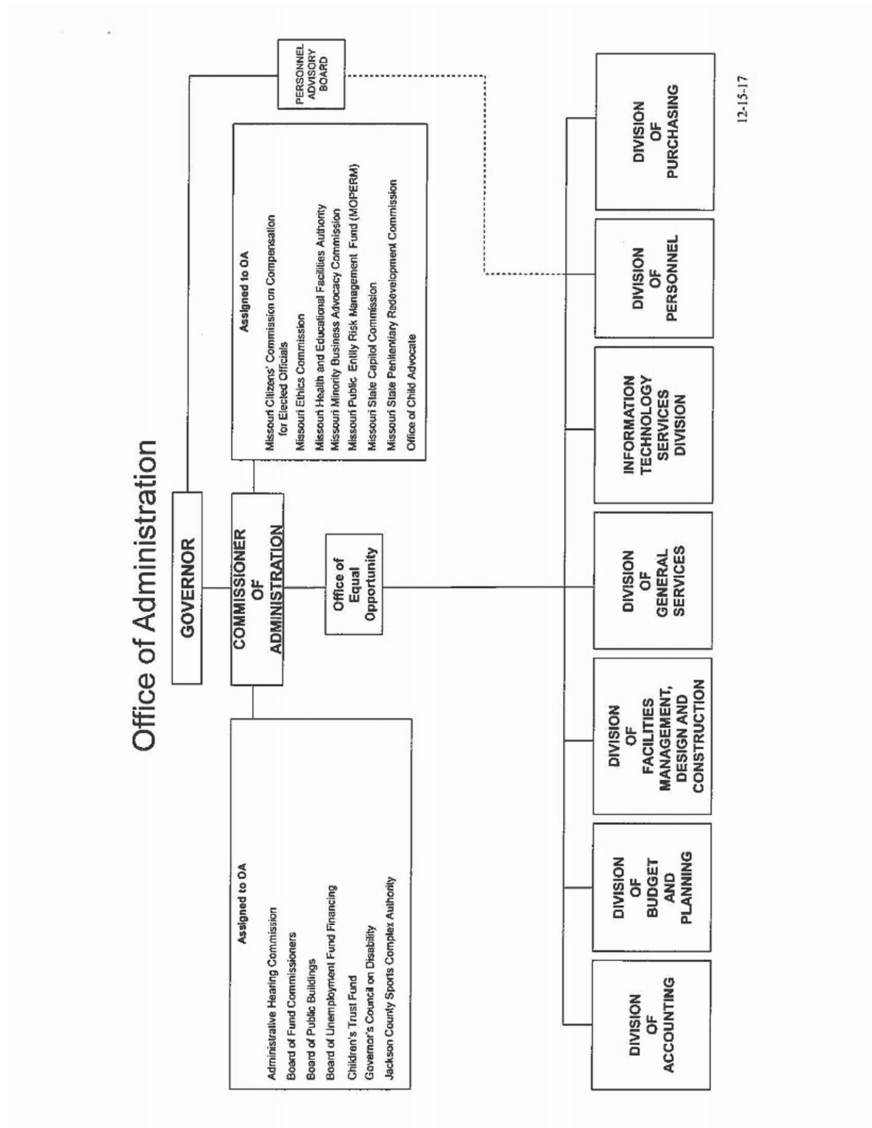

APPENDIX C — DEPARTMENTAL PLANS

OFFICE OF ADMINISTRATION SALARY SCHEDULE

Title	November 1, 2017 Salary
Commissioner of Administration	\$128,226
Deputy Commissioner of Administration/General Counsel	\$123,119
Chief Information Officer	\$110,000
Division Director, Accounting	\$98,681
Deputy Commissioner of Budget & Planning	\$117,300
Division Director, Facilities Management, Design & Construction	\$98,681
Division Director, General Services	\$98,681
Division Director, Personnel	\$98,681
Division Director, Purchasing & Materials Management	\$98,681
Executive Director, Children's Trust Fund	\$72,797
Executive Director, Ethics Commission	\$92,811
Executive Director, Governor's Council on Disability	\$57,065
Executive Director, MOPERM	\$89,112
Executive Director, Office of Child Advocate	\$73,630
Administrative Hearing Commissioners	\$106,039

APPENDIX C — DEPARTMENTAL PLANS



ERIC R. GREITENS
GOVERNOR

GOVERNOR OF MISSOURI
JEFFERSON CITY
65102

P.O. Box 720
(573) 751-3222

The Honorable John R. Ashcroft
Missouri Secretary of State
Capitol Building, Room 208
Jefferson City, Missouri 65101

Dear Secretary Ashcroft:

The attached revised departmental plan for the Department of Agriculture, dated November 14, 2017, is hereby submitted in accordance with Section 1.6(2) of the Omnibus State Reorganization Act of 1974.

Attachment



APPROVED:

Handwritten signature of Eric R. Greitens.
GOVERNOR

December 27, 2017
DATE

ATTEST:

Handwritten signature of John R. Ashcroft.
SECRETARY OF STATE

www.governor.mo.gov

APPENDIX C — DEPARTMENTAL PLANS



DEPARTMENT of AGRICULTURE

STATE OF MISSOURI

JEFFERSON CITY

*Serving, promoting and protecting the agricultural producers, processors
and consumers of Missouri's food, fuel and fiber products.*

ERIC R. GREITENS
GOVERNOR

CHRIS CHINN
DIRECTOR

November 14, 2017

Sarah Steelman
Commissioner of Administration
State Capitol, Room 125
Jefferson City, MO 65102

Dear Commissioner Steelman:

In accordance with the Reorganization Act of 1974, I respectfully submit on behalf of the Missouri Department of Agriculture, the department plan, organizational chart and executive salary schedule for your approval. The Department has updated the following information since the most recent submission including:

1. Updating the Animal Health Division - AgriSecurity topic by deleting "informs cattle producers of quality assurance targeting breeding and cow herd management..." and delete "inspects Missouri meat processors to supplement existing USDA inspections."
2. Updating the Animal Health Division – Large Carnivore Program topic to include "bears that are not native to Missouri."
3. Updating the Plant Industries Division – deleting Bureau of Integrated Pest Management topic and replacing with Bureau of Produce Safety topic.
4. Updating the Weights, Measurers & Consumer Protection Division – Fuel Quality Program topic by adding "motor oil, aviation gasoline, jet fuel, fuel ethanol, biodiesel and other motor fuels."
5. Updating the Boards and Commissions – Missouri Agricultural and Small Business Development Authority topic by adding "Meat Processing Facility Investment Tax Credit."
6. Updating the Boards and Commissions – Missouri Department of Agriculture Other Assigned Boards and Commissions topic by changing Missouri Propane Commission to Missouri Propane Safety Commission.
7. Minor updating of the organizational chart.
8. Adjusting the Department's salary schedule to reflect recent pay plan changes.

The Department of Agriculture did not introduce major changes to the department's organization structure.

Sincerely,

A handwritten signature in blue ink that reads "Chris Chinn".

Chris Chinn

GEORGE WASHINGTON CARVER STATE OFFICE BUILDING
Ph. (573) 751-4211 • 1616 Missouri Boulevard • P.O. Box 630 • Jefferson City, MO 65102-0630 • FAX (573) 751-1784 •
agriculture.mo.gov

APPENDIX C — DEPARTMENTAL PLANS

MISSOURI DEPARTMENT OF AGRICULTURE

DEPARTMENTAL PLAN
NOVEMBER 2017

MISSION

The mission of the Missouri Department of Agriculture is to serve, promote and protect the agricultural producers, processors and consumers of Missouri's food, fuel and fiber products.

INTERNAL ORGANIZATION

The Missouri Department of Agriculture represents the diverse interests of the state's vast agricultural industry. The department has the dual responsibility of protecting the state's producers, processors, distributors and consumers of food, fuel and fiber, while marketing Missouri's food and agricultural products at home and abroad. The Department was originally established by Senate Bill 42, passed in 1933. Its current constitutional authority is Article IV, Section 35, and its statutory authority is RSMo. Chapter 261.

OFFICE OF THE DIRECTOR

The Missouri Department of Agriculture is managed by a Director who is appointed by the Governor and confirmed by the Senate. The Director determines department policy, oversees the department's five divisions and serves as a liaison to the Governor, state legislators, the agricultural community and the public.

The Director is a standing member of the State Milk Board, the Missouri State Fair Commission, the Missouri Soil and Water Districts Commission, the Missouri Development Finance Board, the Missouri Petroleum Storage Tank Insurance Fund and the Missouri Agricultural and Small Business Development Authority.

The Deputy Director is responsible for coordination of activities of the division directors and manages the day-to-day operations of the Department. The Deputy Director acts on behalf of the Director in his/her absence.

Housed within the Office of the Director are the department's administrative and support functions: fiscal, grants management, human resources, strategic initiatives and communications, budget, general counsel, legislative and policy and planning.

The Director's Office is also responsible for surveillance of foreign ownership of Missouri's agricultural farmland (RSMo. Chapter 442) and for administering the provisions of RSMo. Chapter 350, relating to corporate farm registration.

AGRICULTURE BUSINESS DEVELOPMENT DIVISION

The Agriculture Business Development Division creates opportunities for success for

Page 1 of 10

APPENDIX C — DEPARTMENTAL PLANS

Missouri's farmers and agribusinesses. Division staff help facilitate growth in Missouri's agriculture-based businesses by providing business counseling, information and training on a sector-by-sector basis.

Areas of specialization include capitalization, business planning, marketing, industry development, product and brand development and organizational structures. The division also helps facilitate growth in Missouri's agriculture-based industries by working with key players such as universities, associations, private sector partners and federal and state agencies.

The division's staff also works with Missouri youth, encouraging them to pursue agricultural degrees and careers through the Missouri AgriBusiness Academy, the Missouri Livestock Grading and Judging Contest, Building Our American Communities grants and working with state FFA Chapters and 4-H Clubs.

AgriMissouri

AgriMissouri is a branded program designed to grow the production of and demand for agricultural products grown and made in Missouri. The program works with farmers, agribusinesses and retail outlets statewide to increase consumer recognition of Missouri's agricultural products in the marketplace.

Farmers' Markets/Specialty Crops

Consumers demand high quality and fresh products at more than 270 farmers' markets as well as traditional retail outlets. To increase awareness for Missouri markets, this program works one-on-one with farmers' markets to ensure safe and abundant fresh products. Farmers marketing fresh products require knowledge of food safety, manufacturing, distribution and general market and business regulations. This program assists both markets and growers in efforts to increase the production, consumption and sales of specialty crops.

International and Business Development Programs

The International and Business Development Programs focuses on both domestic and international marketing. Department specialists work with specific industry representatives or groups to establish marketing opportunities and promote Missouri commodities here and abroad. Through providing one-on-one assistance to producers interested in marketing, production and processing their commodities in new ways, the marketing personnel enhance farm profitability in Missouri through innovations in technology and marketing and promotions of value-added agriculture. With an international office in Taiwan, international marketing specialists are able to work worldwide to promote and sell Missouri agriculture products.

Market News

Market News provides an unbiased, reliable, accurate and timely source for livestock and grain market news to remain competitive and assist them in making wise and profitable marketing decisions. It also guides producers in production planning and provides a more even playing field in the marketplace. Market News staff report prices from 25 livestock auctions and 28 grain markets in Missouri. Daily market figures are published online and through the Weekly Market Summary.

APPENDIX C — DEPARTMENTAL PLANS

ANIMAL HEALTH DIVISION

The Division of Animal Health, under the direction of the state veterinarian, promotes and protects Missouri's diverse and dynamic livestock industry. The assistance and oversight provided by the division's programs ensure greater market access for Missouri's livestock and companion animal industries.

Animal agriculture accounts for about half of Missouri's annual agriculture cash receipts. The division administers laws and programs designed to control and eradicate livestock disease and to maintain and enhance the integrity of the state's animal industries.

The state's progress in national disease control and eradication is due to the cooperative efforts of livestock producers, markets, practicing veterinarians, other agencies and animal health staff. Through these cooperative efforts, Missouri has achieved bovine Tuberculosis and Brucellosis Free status, swine Pseudorabies stage V status and avian Pullorum-Typhoid Clean status. In addition, the division operates two state-of-the-art diagnostic laboratories in Jefferson City and Springfield.

AgriSecurity

The Animal Health Division works to safeguard the livestock industry and the public against the threat of bioterrorist attacks. In addition, the division increases awareness and understanding of environmental issues affecting production agriculture, and presents marketing and food safety programs to small poultry producers to supplement existing USDA inspections.

Animal Care Facilities

Missouri is one of very few states which regulate companion animals. The Animal Care Facilities Act Program (ACFA) became law on August 28, 1992 to ensure dogs and cats, specifically those under the care of breeders, dealers, animal shelters, rescue operations and municipal pounds, receive adequate health care, shelter and proper socialization. The ACFA law, designed to benefit both the animals and the pet industry, requires any animal shelter, pound or dog pound, boarding kennel, commercial kennel, contract kennel, pet shop, exhibition facility, dealer or commercial breeder to be licensed and inspected annually.

Branding Cattle

Branding is one of the oldest and best ways to permanently identify livestock. It serves as an excellent safeguard against livestock theft, loss or dispute. Legislation passed in 1971 made the Missouri Department of Agriculture responsible for registering livestock brands. Brands must be recorded as required by Missouri's Marks and Brands of Animals Law to prove ownership and be considered legal evidence in a court of law.

Disease Control

The health of Missouri's livestock is enviable among states. Our stringent animal health regulations and rigorous disease testing help keep Missouri free from costly and threatening livestock diseases. The Animal Health Division, under the direction of the state veterinarian, is responsible for controlling, eradicating and testing for livestock disease in Missouri. This is accomplished through testing, vaccinations and regulatory programs involving cattle, swine, horses, poultry, exotic animals, sheep, goats and small animals as provided under the Diseased

APPENDIX C — DEPARTMENTAL PLANS

Animal Law.

Dr. Merrill Townley Large Animal Veterinary Student Loan Program

The Dr. Merrill Townley Large Animal Veterinary Student Loan Program was established to assist students currently enrolled or students that have been accepted into the University of Missouri's College of Veterinary Medicine with their financial burden. Applicants are selected by an appointed advisory committee on an annual basis.

Food Safety

Ensuring the safety of Missouri's agricultural products, from grains to milk to fresh produce to meat, is a top priority. Each of the department's five divisions works to ensure that consumers continue to enjoy a safe, wholesale and affordable food supply, as a healthy food system begins on the farm and ends with healthy communities. The Animal Health Division focuses on the safety of our food, working to raise awareness and strengthen food safety efforts among producers, processors and consumers.

Large Carnivore Program

The Large Carnivore Program oversees the responsible ownership and care of large carnivores in Missouri. Through this program, the department regulates private ownership of species including bears that are not native to Missouri, tigers, lions, jaguars, leopards, snow leopards, clouded leopards and cheetahs and any hybrids of those, and ensures that owners meet state standards regarding housing, veterinary care, safety, identification and recordkeeping for those animals.

Livestock Markets and Dealers

Missouri has a livestock inventory of millions of cattle, hogs and pigs, sheep and equine. To help livestock producers obtain the maximum return on their investment, Missouri is fortunate to have a number of livestock market/sales throughout the state. To operate a livestock market/sale in the state, the operator must have a license issued by the Division of Animal Health. Missouri Livestock Dealer Registration is required for those who buy, sell or exchange livestock.

Missouri Meat and Poultry Inspection Program

The Missouri Meat and Poultry Inspection Program is dedicated to ensuring that the commercial supply of meat and poultry products within the state are safe, wholesome, accurately labeled and secure, as required by the State/Federal meat and poultry inspection laws. In cooperation with USDA-FSIS, the Missouri Meat and Poultry Inspection Program (MMPIP) offers equal inspection authority and service within the state of Missouri. As a result, any meat processed under MMPIP inspection and sold within the state of Missouri is offered the same privileges and exemptions as USDA inspected meat products.

GRAIN INSPECTION AND WAREHOUSING DIVISION

The Grain Inspection and Warehousing Division is comprised of programs that administer the Missouri Grain Warehouse Law, the Missouri Grain Dealer Law and the United States Grain Standards Act. These laws promote and protect commerce in the interest of grain producers,

APPENDIX C — DEPARTMENTAL PLANS

merchandisers, warehousemen, processors and consumers. They also promote a uniform official inspection system for the orderly marketing of grain. This division also administers the Commodity Services Program.

Commodity Services Program

The Commodity Services Program provides commodity councils with an organized procedure for collection and distribution of commodity checkoff funds for nine Missouri commodities (Beef, Corn, Soybeans, Rice, Sheep & Wool, Wine, Aquaculture, Peaches and Apples). The program is also responsible for conducting seven annual merchandising council elections and administers the Missouri Hay Directory, an online hay listing service.

Grain Inspection Services Program

The Grain Inspection Services Program is designated to officially inspect, grade and weigh all grains that have standards established under the United States Grain Standards. The program provides four primary services:

- 1) Official sampling to take a representative sample of grain from a particular lot;
- 2) Official inspection is used to determine and certify the type, class, quality or condition of grain;
- 3) Weighing certification to supervise the loading, unloading and weighing containers of grain; and
- 4) Chemical analysis to determine the protein or oil content of grain and to determine the existence of mycotoxins in grain.

Services are provided at inspection offices in Marshall, New Madrid and St. Joseph.

Grain Regulatory Services Program

The Grain Regulatory Services Program protects the public interest by auditing grain warehouses and grain dealers to determine grain obligations and financial solvency. The program enforces Missouri's Grain Warehouse and Grain Dealer laws so producers are aware that they are storing or merchandising their grain with licensed, bonded, reputable and financially stable grain businesses. The program annually licenses approximately 200 warehouses and 400 grain dealers and conducts more than 900 audits and investigations. The Missouri agricultural mediation service assists agricultural producers, their creditors and other persons directly affected by the action of the U.S. Department of Agriculture (USDA), with resolving disputes, thereby reducing participants' costs associated with administrative appeals and expensive, lengthy litigations. Mediation services are available to all participants of USDA programs including non-USDA situations that would have an adverse financial effect on the participant.

PLANT INDUSTRIES DIVISION

The Plant Industries Division is comprised of four Bureaus, which together administer state and federal laws. These laws facilitate agricultural production and marketing and provide consumer and environmental protection for Missouri citizens by regulating animal feeds and seeds, providing necessary certifications for interstate and international shipment of agriculture and forest products, ensuring plant pest protection for crops and forests, establishing grades and

APPENDIX C — DEPARTMENTAL PLANS

standards for fresh fruits and vegetables and regulating the use of pesticides.

Bureau of Feed, Seed & Treated Timber

The Bureau of Feed, Seed & Treated Timber administers the Missouri Commercial Feed Law, Missouri Seed Law and Missouri Treated Timber Law. The feed law regulates the manufacturing, distribution and labeling of commercial feed products to ensure that livestock producers and pet owners receive a guaranteed feed product. The Bureau, in partnership with the U.S. Food and Drug Administration, provides inspection reports and regulation involved with preventing Bovine Spongiform Encephalopathy (BSE), provides labeling assistance and investigates complaints related to animal feed.

The Bureau regulates seed products through inspecting, sampling, testing and labeling. Products are reviewed to ensure the product meets the labeled guarantees. The Bureau cooperates with the U.S. Department of Agriculture's (USDA) seed regulatory and testing branch in regulating the interstate movement of seed.

The Treated Timber Bureau is responsible for licensure of all treated timber producers conducting business within Missouri. The program is also responsible for the regulations governing the quality and distribution of treated wood products.

Bureau of Pesticide Control

The Bureau of Pesticide Control administers laws for registration, distribution and use of pesticides. All pesticides sold are regulated by the Missouri Pesticide Registration Act. Bureau personnel inspect pesticides for proper labeling and registration. The use of all pesticides are regulated by the Missouri Pesticide Use Act. The Missouri Pesticide Use Act allows the Bureau to inspect pesticide use, investigate pesticide misuse, and certify commercial, noncommercial and private applicators and public operators. The act also provides for licensing pesticide dealers and pesticide technicians.

Bureau of Plant Pest Control

The Bureau of Plant Pest Control administers the Missouri Plant Law, which mandates controlling harmful insect pests and diseases of plants through nursery and greenhouse inspections and certifications, quarantines and surveys. The law also facilitates interstate and international shipments of Missouri plants and plant products.

As a service to Missouri beekeepers, the Bureau works under the Missouri Apiculture Law to inspect and certify honey bee colonies. These procedures are required by some receiving states for interstate shipment of honey bees.

The program administers the statutes involving the control and/or eradication of noxious weeds as well as the appointment of Johnson Grass Control board members in their respective counties.

Bureau of Produce Safety

The Bureau of Produce Safety will administer the FDA Produce Safety Rule by working with FDA to assist growers in being in ready before the compliance dates go into effect. The Bureau will

APPENDIX C — DEPARTMENTAL PLANS

develop and maintain an inventory of growers that are subject to the rule, provide grower training on the safe production of fruits and vegetables, and conduct On-Farm Readiness Reviews for growers to have their practices reviewed and receive guidance to help them reach full compliance before regulatory inspections begin.

The Fresh Fruit and Vegetable Inspection Program ensures buyers and sellers of this highly perishable product that commodities are graded and packed to conform to established USDA standards. Shipping point inspections at the point of origin determine the quality and grade of Missouri grown produce. Terminal market inspections confirm quality and grade of produce received by Missouri wholesale purchases for distribution to retail outlets. Both types of inspections are provided upon request and at the expense of growers, shippers, or wholesale purchasers. The program is a State/USDA Agricultural Marketing Service cooperative effort.

Laboratory Support

Laboratories are maintained for analytical support to the seed, treated timber and commercial feed programs as well as other programs in the division.

WEIGHTS, MEASURES & CONSUMER PROTECTION DIVISION

The Weights, Measures & Consumer Protection Division maintains surveillance of commercial weighing and measuring devices. The division promotes uniformity in laws, regulations and standards to achieve equity between buyers and sellers. Sales of products and services impacted by Weights and Measures laws represent over 50 percent of U.S. gross national product totaling over \$4.5 trillion.

The division's programs are operated in accordance with the National Institute of Standards and Technology. The division also is a member of the National Conference on Weights and Measures, ASTM International and the National Fire Protection Association.

Device and Commodity Inspection Program

As required by Missouri statutes, device and commodity field personnel inspect large and small scales, grain hopper scales, taxicab meters, odometers, timing devices, fabric measuring devices, milk for quantity determination, country of origin labeling price verification, prepackaged merchandise and method of sale of commodities. The program enforces the Missouri Egg Law and the Missouri Unfair Milk Sales Practices Law.

Petroleum/Propane/Anhydrous Ammonia Program

The program combines a variety of services. Under the program, petroleum dispensers, petroleum terminal meters and metered fuel delivery trucks are tested for accuracy. Service station pumps including compressed natural gas, liquid natural gas and electrical recharge meters, are also inspected for accuracy and safety. Storage and handling of anhydrous ammonia are monitored for safety.

Metrology/Grain Moisture Meter Program

The metrology program conducts tests, calibrates and certifies field standards for state agencies and private institutions. The state metrologist is the official keeper of Missouri's

APPENDIX C — DEPARTMENTAL PLANS

primary standards of mass, volume and length. Grain moisture measuring devices are inspected for accuracy.

Fuel Quality Program

Fuel samples are collected by field personnel and submitted for testing. The petroleum laboratory analyzes motor oil, aviation gasoline, jet fuel, fuel ethanol, biodiesel, gasoline, kerosene, heating oils, diesel fuel and other motor fuels to make certain they meet state quality and safety standards.

Land Survey Program

The Land Survey Program provides information and resources for the accurate location, restoration and preservation of all United State Public Land Survey Corners in Missouri. The program is responsible for the maintenance and preservation of the geodetic reference system in Missouri. The program also maintains a records storage and retrieval system for land survey records and geodetic survey data.

BOARDS AND COMMISSIONS

Missouri State Fair Commission

Established in 1899, the Missouri State Fair is one of the oldest fairs in the nation. The fairgrounds, which cover 396 acres in Sedalia (Pettis County), are open year round, providing facilities for horse and livestock shows, art and craft festivals, camping, rallies and other events. During the annual fair held each August, visitors enjoy educational and recreational activities, a carnival midway and musical entertainment.

The Missouri State Fair continues to be the state's largest agricultural and tourism event with exhibits showcasing livestock, row crops, horticulture and floriculture. The State Fair plays an important role in shaping Missouri agriculture, contributing to the state's economy and educating the public about the importance and necessity of agriculture. It features agribusiness exhibits and displays of Missouri-produced commodities.

The State Fair Commission, whose members are appointed by the Governor, oversees the State Fair's operations.

Missouri Wine & Grape Board

The Missouri Wine and Grape Board is responsible for researching, developing and promoting Missouri grapes, juices and wine. The Board is funded by a tax on all wine sold in Missouri.

Missouri wineries continue to refine their grape growing and winemaking skills to offer distinctive, quality wines. The Wine and Grape Board sponsors research and advisory programs at the Grape and Wine Institute.

Missouri wineries produce wine with over a billion dollars in economic impact. Many of the state's wineries consistently take top honors in prestigious domestic and international competitions.

APPENDIX C — DEPARTMENTAL PLANS

The Board is administered by an eleven member commission which is appointed by the Governor and confirmed by the Senate.

State Milk Board

The State Milk Board administers milk inspection relation to Grade A milk and milk supplies to assure uniformity of procedures and interpretation of milk inspection regulations. The Grade A or fluid milk activities of the state are supported by revenue from inspection fees.

The manufacturing grade dairy program enforces sanitation and quality standards for manufactured dairy products and provides market testing of all milk at the first point of sale. Milk procurers, manufacturing plants, field superintendents, testers, graders, samplers, bulk milk truck operators and market testing laboratories are licensed by the State Milk Board.

Missouri Agricultural and Small Business Development Authority

The Missouri Agricultural and Small Business Development Authority (MASBDA) promotes the development of agriculture and small business and reduces, controls and prevents environmental damage in Missouri. MASBDA provides additional sources of financing at interest rates that are below conventional rates.

Available loans and grants include: Beginning Farmer Loan Program, Animal Waste Treatment System Loan, Single-Purpose Animal Facilities Loan Guarantee, Missouri Value-Added Grant, Missouri Value-Added Loan Guarantee, New Generation Cooperative Incentive Tax Credit, Agricultural Products Utilization Contributor Tax Credit, Family Farm Breeding Livestock Tax Credit, Qualified Beef Tax Credit Program, Livestock Feed, Crop Input Loan Guarantee, and Meat Processing Facility Investment Tax Credit.

The authority is administered by a seven member commission, which is appointed by the Governor and confirmed by the Senate. The Director of Agriculture serves as an ex-officio member.

APPENDIX C — DEPARTMENTAL PLANS

Missouri Department of Agriculture Other Assigned Boards and Commissions

- AgriMissouri Advisory Commission for Marketing Missouri Agriculture Products
- Missouri Alternative Fuels Commission
- Missouri Cotton Growers' Organization Board of Directors
- Land Survey Advisory Commission
- Missouri Pet/Spay Neuter Fund Board
- Missouri Propane Safety Commission

APPENDIX C — DEPARTMENTAL PLANS

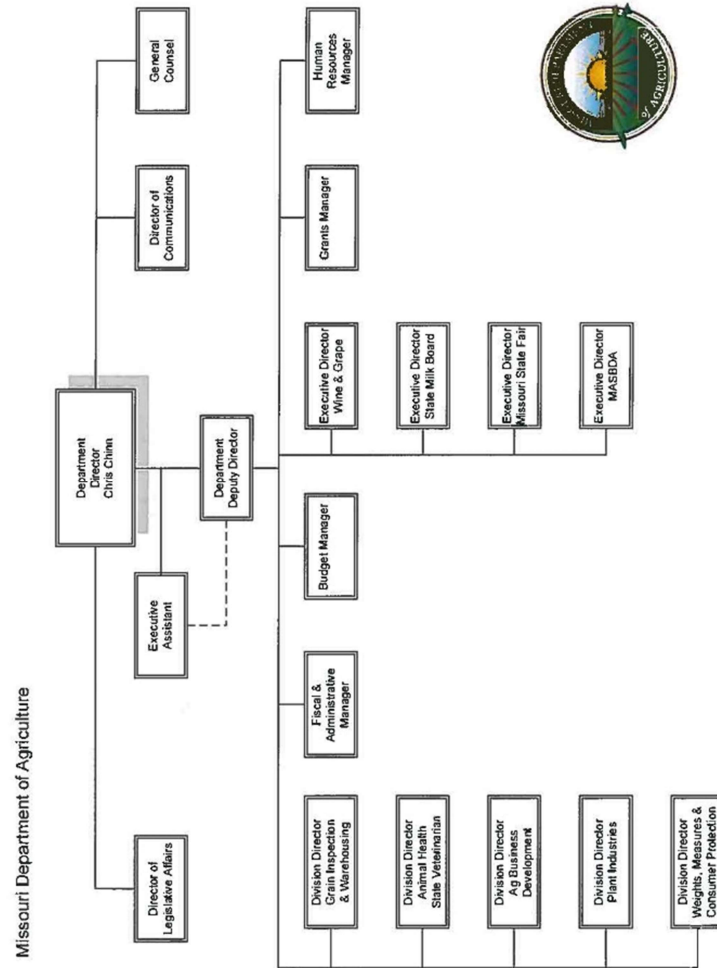

APPENDIX C — DEPARTMENTAL PLANS

DEPARTMENT OF AGRICULTURE SALARY SCHEDULE	
Title	November 1, 2017 Salary
Department Director, Department of Agriculture	\$124,139.28
Deputy Director, Department of Agriculture	\$111,999.84
Division Director, Division of Animal Health	\$88,082.40
Division Director, Division of Grain Inspection & Warehousing	\$87,271.20
Division Director, Division of Plant Industries	\$87,271.20
Executive Director, Missouri State Fair Commission	\$98,436.00
Division Director, Division of Weights, Measures & Consumer Protection	\$87,272.64
Division Director, Division of Agriculture Business Development	\$82,931.28
Executive Director, Missouri Wine and Grape Board	\$76,500.00
Executive Secretary, State Milk Board	\$78,493.92
Executive Director, Missouri Ag & Small Business Development Authority	\$63,000.00

APPENDIX C — DEPARTMENTAL PLANS



ERIC R. GREITENS
GOVERNOR

GOVERNOR OF MISSOURI
JEFFERSON CITY
65102

P.O. Box 720
(573) 751-3222

The Honorable John R. Ashcroft
Missouri Secretary of State
Capitol Building, Room 208
Jefferson City, Missouri 65101

Dear Secretary Ashcroft:

The attached revised departmental plan for the Missouri Department of Conservation,
dated November 10, 2017, is hereby submitted in accordance with Section 1.6(2) of the
Omnibus State Reorganization Act of 1974.

Attachment



APPROVED:

GOVERNOR

December 27, 2017
DATE

ATTEST:

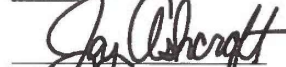
SECRETARY OF STATE

www.governor.mo.gov

APPENDIX C — DEPARTMENTAL PLANS



MISSOURI DEPARTMENT OF CONSERVATION

Headquarters

2901 West Truman Boulevard, P.O. Box 180, Jefferson City, Missouri 65102-0180
Telephone: 573-751-4115 ▲ www.MissouriConservation.org

SARA PARKER PAULEY, Director

November 10, 2017

Ms. Sarah Steelman
Commissioner of Administration
Office of Administration
Room 125, State Capitol Building
Jefferson City, MO 65101

Dear Ms. Steelman:

In accordance with Section 1.6(2) of the State Omnibus Reorganization Act of 1974, attached herewith for the Missouri Department of Conservation are: an organization plan; an executive pay schedule for top department administrators; and, an organization chart. Please note the addition of the Assistant to the Director – Operational Excellence position. This change has been outlined on the organization chart.

If you require further information, please feel free to contact my office.

Sincerely,



SARA PARKER PAULEY
DIRECTOR

Attachments

c: Conservation Commission
Deputy Director Tom Draper
Deputy Director Aaron Jeffries
Deputy Director Jennifer Battson Warren

COMMISSION

DON C. BEDELL
Sikeston

MARILYNN J. BRADFORD
Jefferson City

DAVID W. MURPHY
Columbia

NICOLE E. WOOD
Bonne Terre

APPENDIX C — DEPARTMENTAL PLANS

DEPARTMENT OF CONSERVATION

ORGANIZATION PLAN

The head of the Department of Conservation is a four (4)-member commission appointed by the governor with the advice and consent of the senate. The commission is charged with the control, management, restoration, conservation and regulation of the bird, fish, game, forestry and all wildlife resources of the state.

The commission appoints a director who serves as the administrative officer of the Department of Conservation. The director appoints other employees. Three (3) deputy directors, assistant to the director - operational excellence, general counsel and internal auditor are responsible to the director and facilitate administration of the department. Programs and activities are carried out by the divisions of administrative services, design and development, fisheries, forestry, human resources, outreach and education, private land services, protection, resource science and wildlife. Policy Coordination Unit serves the director's office, divisions and regions by coordinating policy, strategic planning, environmental and cultural resource reviews, public involvement and surveys, and river basin management. Information Technology Unit serves the director's office, divisions and regions by providing technology planning, systems research and design, customer technical support, and administers voice and data network operations.

The department carries out its programs through the following major divisions:

Administrative Services Division provides administrative support by way of 5 units: Financial Services, Permit Services, Fleet Services, Flight Services, and General Services. The Division coordinates and administers all budget, revenue, and finance functions; distributes and manages hunting, fishing, commercial and landowner permits; manages the equipment fleet and aviation services; maintains the publications distribution center; and oversees the products and media loan service.

Design and Development Division provides engineering, architectural and construction services that enhance the Department's resource management efforts. The Division's primary functions are to help maintain the Department's diverse portfolio of infrastructure assets and manage the capital improvements program. Typical projects include wetlands, hatcheries, reservoirs, nature centers, buildings, river and lake accesses, stream improvements, shooting ranges and engineering studies. Related services include building and ground maintenance, surveying, construction management and environmental and cultural compliance permitting for construction projects and area development projects.

Fisheries Division manages 4 warm-water fish hatcheries (for rearing the fish needed to stock public waters and waters used for special fishing events and aquatic resource education) and 5 cold-water fish hatcheries (for rearing trout needed to stock public waters and trout parks); administers the Stream Team program; provides fisheries management of public impoundments, rivers and streams; offers technical guidance in stream and lake management to private landowners and other public agencies; oversees the acquisition and development of public fishing and boat access areas; administers community, agency, and partnership agreements; participates in recovery plans of threatened or endangered aquatic species; and educates and informs the public about aquatic resources through technical and popular written materials, electronic media, presentations to groups, workshops, interviews to journalists, and personal contacts.

APPENDIX C — DEPARTMENTAL PLANS

Forestry Division ensures the health and sustainability of Missouri's urban and rural forest resources and addresses what people need from those resources. Forestry staff provide technical advice and assistance in the following forestry areas: health, wildfire suppression, planting, inventory and analysis, improvement, marketing, and management of resources. Technical assistance is also provided on the care of trees in our cities and towns. The Forestry Division maintains the Department's seedling nursery.

Human Resources Division provides a full range of services that help the Department attract and retain a diversified, dynamic workforce. Staff assist with recruitment and selection activities; administer salary and benefit programs; oversee a comprehensive group life, medical, accidental death, and dismemberment and dependent life insurance program; maintain official employee documents and records; and manage a safety program (including workers' compensation); monitor the Department's compliance with employment practices relating to affirmative action, ADA and drug testing; provide employee training and development programs; administer employee assistance and wellness activities; and facilitate the disciplinary and grievance process.

Outreach and Education Division helps Missourians of all ages enjoy and understand the value of our plant and animal resources and how to keep them thriving for years to come. Outreach and Education staff provide hands-on connections with the outdoors through skills classes, educational units, nature center programs and special events. Outreach programs staff produce a variety of information tools, including the Department website, Missouri Conservationist magazine, Xplor magazine for kids, books, brochures, videos, DVDs, exhibits, news, nature shops and more. Conservation education staff provide hands-on, place-based units to educators through the Discover Nature Schools program. Nature center staff help Missourians learn more about forest, fish and wildlife resources and ways to put conservation into practice. Outdoor skills staff work through schools and Department shooting ranges to provide hunter education and shooting sports opportunities for all Missourians, school-based skills training, and programs and clinics for youth and adults who want to hunt and fish. Conservation education and outdoor skills staff strive to help all Missourians enjoy the outdoors through safe and ethical, nature-based recreation.

Private Land Services Division helps Missouri landowners achieve their land use objectives in ways that enhance the conservation of Missouri's natural resources. Private Land Services staff promote the sound management of forest, fish, wildlife and natural community resources through voluntary participation, information, financial assistance, and partnerships. This includes assistance to landowners to evaluate natural resource and wildlife damage conditions, and recommendations of management and improvement techniques. They establish partnerships with other state and federal agencies, commodity groups, agri-businesses, and conservation organizations to develop and achieve common natural resource goals. They strive to encourage a land management ethic among landowners, increase community involvement, build trust, and heighten understanding of the Department's mission.

Protection Division is responsible for enforcement of The Wildlife Code of Missouri and related statutes on both private and public lands as well as many other duties. Conservation agents are assigned to each county in Missouri, and represent the Department in a wide variety of programs. Agents administer the hunter education program in their local area. Agents provide conservation information and education through newspaper articles, adult and youth meetings, exhibits, clinics, and radio/television programs. Protection Division personnel provide basic information and materials for forest, fish and wildlife management to Missouri citizens, and are involved in administering Department landowner assistance programs. In addition, conservation

APPENDIX C — DEPARTMENTAL PLANS

agents routinely make contacts with landowners who have wildlife depredation or nuisance problems, poaching or trespass problems, and a host of other needs. Protection Division cooperates with the Conservation Federation of Missouri in administering Operation Game Thief, Operation Forest Arson, and Share the Harvest programs.

Resource Science Division ensures integration of population dynamics, habitat relationships, and constituent desires into science-based management and policy for grassland, agricultural, forest, wetland, and aquatic systems. An emphasis on biometrics, GIS/GPS technologies, and database management is required for sound study design, comprehensive analysis, and confident reporting of research and monitoring results. Science services in the form of diagnostics, genetics research, and water quality investigations provide specialized assistance for resource professionals as well as the Missouri public. Assisting resource managers with evaluation of their fish, wildlife, and habitat management efforts also is a priority for the Resource Science Division. Special emphasis on species and communities of concern through surveys, monitoring and comprehensive databases is dedicated to protecting endangered species, wildlife diversity and natural community conservation. Training of resource managers through specialized workshops provides skills in taxonomy, field sampling methods, and technical applications. The Division also provides technical support for establishing harvest regulations, conservation planning, and public information through popular and professional publications.

Wildlife Division is responsible for actively managing habitats on public lands for Missouri citizens to enhance natural communities and improve habitats for plants and animals and Missouri citizens. Accomplishing this objective involves a wide range of programs and activities on public and private land. Administration of hunting programs on public lands and coordination with other agencies help ensure that wildlife and wildlife habitat receive full consideration in all land management activities. The Wildlife Division also provides a number of special services designed to aid people in many aspects of wildlife conservation. These include management advice to individuals and groups interested in wild animals, assistance to alleviate wildlife damage, personal appearances as speakers on wildlife topics, and preparation of publications, reports, regional plans and replies to inquiries.

Assistant to the Director – Operational Excellence performs as a multi-disciplinary facilitator; leads and designs goals and strategies for improving organizational operations and processes; leads transformation efforts; and develops a culture of continuous improvement through ongoing efforts to improve products, services, operations and processes within the Department.

General Counsel provides legal advice to the commission and administrative staff and provides legal counsel in matters of litigation; aids in formulating policy; advises in the formulation of regulations; and performs review of legal documents, agreements, and memorandums of understanding.

Deputy Counsel performs title and document review relating to the acquisition of real property; assists General Counsel as needed; and supervises the Realty Services staff.

Internal Auditor reviews operations and programs to assure that resources are used efficiently, and provides the commission and administration with information useful in directing and controlling department operations. Internal Auditor also serves as the Departments' Custodian of Records, and the Hearing Officer for privilege suspensions associated with wildlife code and various other violations.

APPENDIX C — DEPARTMENTAL PLANS

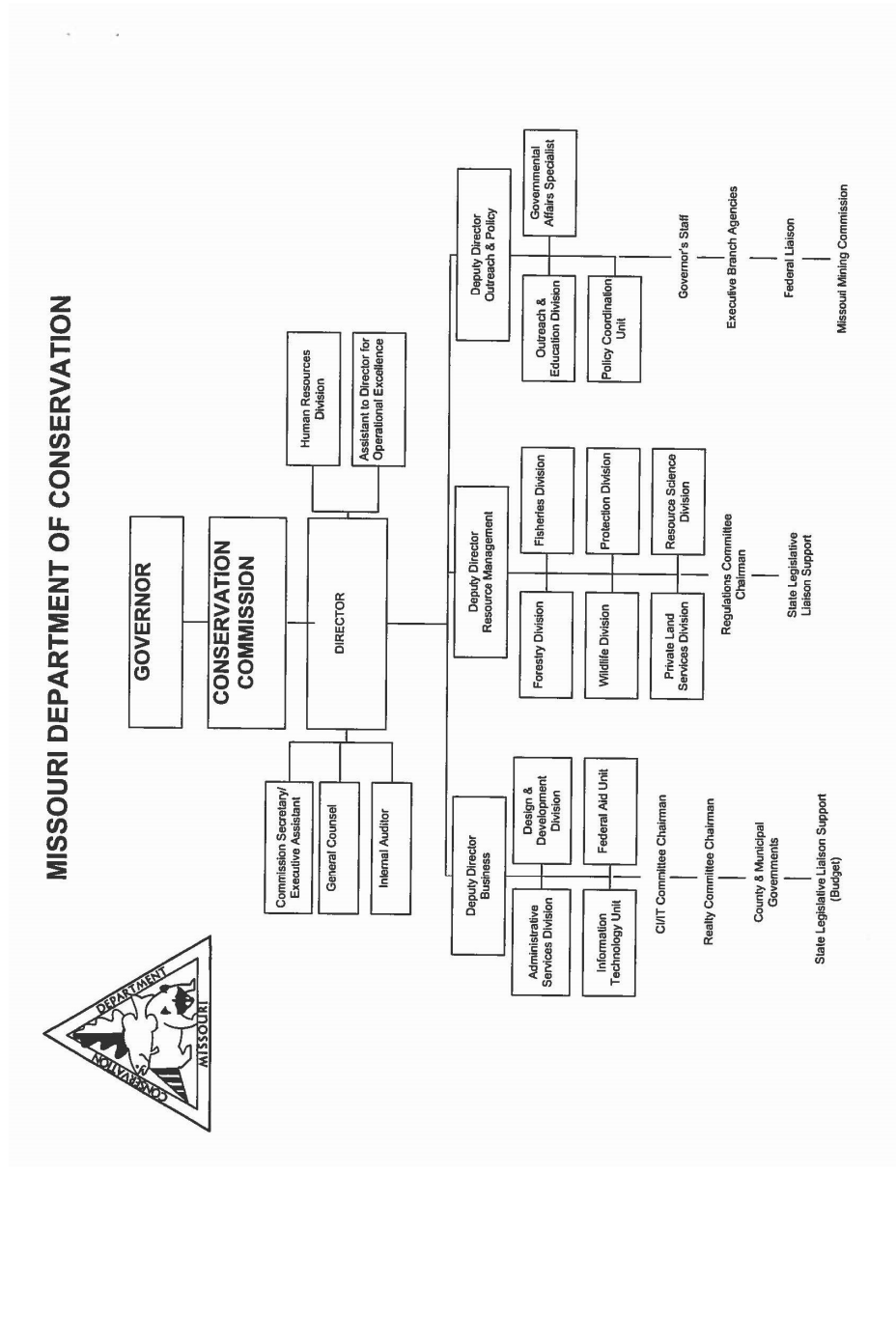

APPENDIX C — DEPARTMENTAL PLANS

Department of Conservation	
<u>Salary Schedule</u>	
<u>Position Title</u>	<u>Salary Range</u>
Director	\$130,002
Deputy Director	\$111,300 - \$122,568
Assistant to the Director - Operational Excellence	\$93,000
Division Chief	\$87,060 - \$103,380
General Counsel	\$88,788
Internal Auditor	\$71,532
Section/Unit Chief	\$58,800 - \$104,004

APPENDIX C — DEPARTMENTAL PLANS



ERIC R. GREITENS
GOVERNOR

GOVERNOR OF MISSOURI
JEFFERSON CITY
65102

P.O. Box 720
(573) 751-3222

The Honorable John R. Ashcroft
Missouri Secretary of State
Capitol Building, Room 208
Jefferson City, Missouri 65101

Dear Secretary Ashcroft:

The attached revised departmental plan for the Department of Corrections, dated November 16, 2017, is hereby submitted in accordance with Section 1.6(2) of the Omnibus State Reorganization Act of 1974.

Attachment



APPROVED:

GOVERNOR

December 27, 2017
DATE

ATTEST:

SECRETARY OF STATE

www.governor.mo.gov

APPENDIX C — DEPARTMENTAL PLANS

Eric R. Greitens
Governor

Anne L. Precythe
Director



2729 Plaza Drive
P. O. Box 236
Jefferson City, MO 65102
Telephone: 573-751-2389
Fax: 573-526-0880

State of Missouri
DEPARTMENT OF CORRECTIONS
Ad Excelleum Conamur – "We Strive Towards Excellence"

November 16, 2017

Ms. Sarah Steelman, Commissioner
Office of Administration
State Capitol, Room 125
Jefferson City, Missouri 65101

Dear Commissioner Steelman,

In accordance with Section 1.6 (2) of the State Omnibus Reorganization Act of 1974, I respectfully submit for your approval the attached revised departmental plan for the Department of Corrections.

Since the last departmental plan was submitted in 2015, the Department of Corrections has implemented the following organizational changes:

- The Office of Professional Standards (OPS) was established in the Office of the Director beginning on July 1, 2017. It is charged with examining department operations as it relates to employee conduct and professionalism. The OPS received human relations staff from the former Human Services Section of the Division of Human Services and retained personnel from the former Office of the Inspector General. The Office of Professional Standards consists of three units: the Civil Rights Unit, the Employee Conduct Unit, and the Prison Rape Elimination Act (PREA) Investigation Unit.
- The Office of the Inspector General in the Office of the Director was disbanded in July 2017. Part of its staff became the Office of Professional Standards and the other part of its staff was reallocated to the Division of Adult Institutions as the Security Intelligence Unit.
- Beginning on September 1, 2017, the facility which formerly housed the St. Louis Community Release Center was redesigned to operate as a 350-bed community reentry and behavior modification center and was renamed the Transition Center of St. Louis. This change was implemented in order to provide reentry services to offenders who are transitioning from prison to parole supervision or behavior

APPENDIX C — DEPARTMENTAL PLANS

modification services for those already in the community that have experienced some barriers to success and are in need of additional focus on cognitive thinking and other programming.

- The Religious/Spiritual Programming Section was reallocated from the Division of Human Services to the Division of Adult Institutions.
- The Research, Planning, and Process Improvement Section was created in the Office of the Director by reallocating the Research Unit and the Grants Administration Unit from the Office of the Director, and the Strategic Planning Section from Division of Human Services.
- The Human Resources Section in the Division of Human Services reallocated positions to the Office of Professional Standards and received the Personnel Unit from the Division of Probation and Parole to become the Office of Personnel.

I am submitting the Department's organizational chart depicting the changes along with the salary schedule for the administrators of the Department. Please advise if you have any questions regarding any of this information.

Sincerely,



Anne L. Precythe
Director

APPENDIX C — DEPARTMENTAL PLANS

DEPARTMENT OF CORRECTIONS

Mission:

Improving Lives for Safer Communities

Vision:

Create a Standard of Corrections Excellence for a Safer Missouri

Values:

We Value Safer Work Environments, Improving the Workforce and Reducing Risk and Recidivism

We value our employees and respecting others.

We value integrity and teamwork.

We value supportive leadership.

We value the participation of all.

APPENDIX C — DEPARTMENTAL PLANS

Departmental Overview

The Department of Corrections is an agency dedicated to public safety through the successful management and supervision of offenders in prison and on probation or parole. The department's responsibility is to administer the sentence set by the court in ways that promote public safety at the lowest cost. Offenders assigned to the department are managed by ensuring they are supervised at the appropriate custody or supervision level. A cadre of over eleven thousand trained correctional professionals committed to the vision, mission, and values of the department assess each offender's criminal history, evaluate community and institutional conduct and enforce court orders and department rules. This mixture of on-going assessment, classification, referral to supervision strategies and assignment to basic habilitation interventions are several of the key methods used to promote sober, responsible, productive and law-abiding behavior. When offenders are held accountable for their actions, the public's safety is enhanced.

In all, the department is responsible for the care, custody and supervision of approximately 90,400 adult offenders in Missouri. There are currently more than 32,900 adult felons confined in Missouri's 21 correctional facilities. The department also supervises approximately 57,500 probationers and parolees in 55 district offices, nine field satellite offices, one community transition center and six community supervision centers across the state.

Organizational Plan

The Department of Corrections is comprised of the Office of the Director and four divisions: the Division of Human Services, the Division of Adult Institutions, the Division of Offender Rehabilitative Services, and the Division of Probation and Parole.

Office of the Director

The Office of the Director coordinates the internal activities of all the divisions as well as with all external stakeholders such as the press, the public and elected officials. The Office of the Director consists of the Director, Deputy Director, Public Information, Constituent Services, Legal Services, the Office of Professional Standards, Victim Services, Reentry/Women Offender Program, the Budget Section and Research, Planning, and Process Improvement Section. The Office of Professional Standards reports directly to the department's director. It is charged with examining department operations as it relates to employee conduct and professionalism. The Director is appointed by the Governor with the advice and consent of the Senate.

APPENDIX C — DEPARTMENTAL PLANS

Division of Human Services

The Division of Administration became the Division of Human Services through a change in legislation in 1995. This division consists of the Office of Personnel, the Training Academy, the Employee Health and Safety Section, the Fiscal Management Unit, the Offender Finance Section, the General Services Section, and the Procedures and Forms Management Unit.

The Office of Personnel is responsible for all personnel issues such as monthly payroll, benefit counseling and enrollment, recruitment and retention, timekeeping and personnel records. The Training Academy continues to provide pre-service and in-service training for staff. The Employee Health and Safety Section promotes staff safety and controls the spread of disease through TB screens, communicable disease vaccines and exposure evaluations. The section provides health education and wellness opportunities to employees. The Fiscal Management Unit ensures that the department's financial obligations are processed and paid in a timely and equitable manner, maintains an inventory tracking system, performs audits of contracts, and oversees the procurement of goods and services and the development of service contracts. The Offender Finance Section operates the inmate banking program. The General Services Section provides support services to the department through the commodity warehouse operation and the oversight of all major construction and maintenance projects, building leases, fleet management of all department vehicles, and coordination of food service operations for all adult institutions including the operation of two cook-chill food preparation facilities. General Services is also responsible for Central Office business functions and warehouse/mailroom operations. The Procedures and Forms Management Unit manages and develops policy and procedure for the department.

APPENDIX C — DEPARTMENTAL PLANS

Division of Adult Institutions

The Division of Adult Institutions is responsible for the administration and operation of 21 adult correctional institutions with a projected average daily population of 32,900 incarcerated offenders in FY18. The division has the overall responsibility of administering the correctional centers and managing incarcerated offenders in a secure, safe and humane manner. All newly committed offenders undergo a full classification analysis at one of the division's reception and diagnostic centers to determine appropriate custody level and basic treatment needs. In addition, offender reclassification occurs throughout each offender's period of incarceration to ensure that offenders are housed at an appropriate custody level institution. The division also works to prepare offenders for successful reintegration back to the community through effective case management and providing reentry programming to improve offender cognitive and life skills. The division establishes work release programs for eligible offenders and provides opportunity for offender visitation with family and friends at each correctional facility. Offenders also receive religious and spiritual programming, hospice and daily living assistance, and palliative care in additions to a vast cadre of educational and vocational opportunities.

The Division of Adult Institutions consists of Zone I (Boonville Correctional Center, Crossroads Correctional Center, Fulton Reception and Diagnostic Center, Northeast Correctional Center, Tipton Correctional Center, Western Missouri Correctional Center and Western Reception, Diagnostic and Correctional Center), Zone II (Algoa Correctional Center, Eastern Reception, Diagnostic and Correctional Center, Farmington Correctional Center, Jefferson City Correctional Center, Kansas City Reentry Center, Moberly Correctional Center and Maryville Treatment Center), and Zone III (Chillicothe Correctional Center, Missouri Eastern Correctional Center, Ozark Correctional Center, Potosi Correctional Center, South Central Correctional Center, South East Correctional Center and Women's Eastern Reception, Diagnostic and Correctional Center), the Security Intelligence Unit, Offender Grievance Unit and the Central Transfer Authority.

APPENDIX C — DEPARTMENTAL PLANS

Division of Offender Rehabilitative Services

The Division of Offender Rehabilitative Services is responsible for the development of treatment programs for offenders. These programs include Offender Healthcare (Medical and Mental Health), Sexual Offender Assessment and Treatment, Adult Education, Library Services, Substance Use and Recovery Services, and Missouri Vocational Enterprises.

Offender Healthcare includes staff to monitor contracted services for offender medical and mental health services and the Missouri Sex Offender Program. The Adult Education Section helps offenders earn a high school equivalency certificate and delivers USDOL-certified vocational and technical training programs for offenders. Libraries at correctional institutions enhance academic education and serve the informational needs of offenders, including constitutionally mandated “access to courts” through legal resources, reference and self-improvement materials. Substance Use and Recovery Services supervise the substance use and recovery treatment activities at ten prison facilities, which have programs that vary in length from thirty days to twelve months. Missouri Vocational Enterprises (MVE) produces products and services for state agencies, state employees, other governmental jurisdictions, and not-for-profit organizations, helping offender workers develop marketable skills.

APPENDIX C — DEPARTMENTAL PLANS

Division of Probation and Parole

The Division of Probation and Parole supports the operations of the Board of Probation and Parole and is responsible for field and institutional services for probationers, parolees and conditional releases, as well as community corrections programming, which includes onetransition center and six community supervision centers. The Division of Probation and Parole assesses and supervises criminal offenders assigned to the division by the Circuit Courts of Missouri, the Parole Board or under the terms of the Interstate Compact. The division also monitors treatment provider compliance for community domestic violence and sex offender programs.

The division is divided statewide into six geographic regions and one institutional parole region for the effective management of offenders. Regions are made up of a network of local district offices and, in some instances are supported by satellite offices. The Chief State Supervisor reports directly to the Chair of the Parole Board and oversees the daily operations of the division. An assistant division director is responsible for managing the division's support staff, including the Program Compliance Unit and the Fiscal Management Unit. The assistant division director reports directly to the Chief State Supervisor. An operations manager is responsible for overseeing the Interstate Compact Unit, the Contract Monitoring Unit and the DOC Command Center. The Command Center is a 24-hour a day, seven day a week facility whose staff respond to violations of the conditions of supervision by offenders in the community on electronic monitoring, as well as offenders assigned to the transition center, the community supervision centers and contracted residential facilities, and monitors Lifetime Sex Offenders who have been discharged from supervision. The operations manager reports directly to the Chief State Supervisor.

The Parole Board conducts parole consideration hearings at 21 correctional centers throughout the state by video conferencing or personal appearance within each correctional center. Parole consideration hearings focus on the client's current risk, needs and readiness for release into the community. Victims are allowed opportunities to express what impact the crime had on their life. The Parole Board responds to violations of client supervision in the community to ensure public safety through appropriate interventions and responses. Clients returned to prison due to non-compliance are provided due process, reassessed to determine current risks to the community, programming needs to mitigate identified risks and consideration for re-release. The Parole Board is supported by the institutional parole staff through the case management of the offender while in the institution.

Community Supervision Centers are residential facilities that provide community-based transitional services and supervision strategies to clients released from the Division of Adult Institutions, as well as clients under community supervision who are in need of additional structure or treatment support. Services at these facilities may include substance use disorders assessment, treatment, counseling, employment, educational, and housing assistance, and links to other community-based resources and services. Community Supervision Centers provide the courts and probation and

APPENDIX C — DEPARTMENTAL PLANS

parole authorities an additional intervention for clients experiencing instability in the community through intensive supervision and treatment services. The department operates six Community Supervision Centers at St. Joseph, Farmington, Hannibal, Fulton, Kennett, and Poplar Bluff.

Boards and Commissions:

The Department of Corrections works with the following boards and commissions:

- The Board of Probation and Parole (Section 217.655, 217.660 and 217.665 RSMo.) – The Board is comprised of seven full-time members appointed by the Governor, subject to the advice and consent of the Senate. During their six-year terms, members determine the release of individuals from confinement in the Division of Adult Institutions through parole or conditional release. Parole hearings are held at each correctional center monthly. If a release date is set, the board determines whether placement in release strategies such as electronic monitoring, halfway houses and community release centers is appropriate. The board stipulates special conditions in order to help with the offenders' success under supervision. They also monitor the supervision of offenders in the community and return those offenders to prison that are a risk to the community. They also investigate and report to the Governor on all applications for pardons, commutations of sentence, reprieves or restorations of citizenship.
- Citizens Advisory Committee on Corrections (Executive Order 03-11) - The department utilizes the Citizens Advisory Committee (CAC) to evaluate grievances filed by inmates and referred to the Director of the department. The CAC makes recommendations to the Director for the resolution of those grievances as specified in the Department Offender Grievance Procedure. The CAC meets on a monthly basis at different correctional institutions and also makes on-site inspections. The committee is comprised of nine (9) private citizens appointed by the Governor.
- Advisory Board of Vocational Enterprises Program (Section 217.555 RSMo.) – The Board shall provide the Department Director advice and counsel on proper planning and programs for the vocational enterprises program within the department and shall make recommendations concerning the services to be provided and the articles manufactured, including style, design, and quality, as well as for economy and efficiency in their manufacture. New industries and agribusiness operations may be established or terminated at the discretion of the Director. The Board consists of the Director of the Division of Offender Rehabilitative Services or his designee, who shall serve as chairman, the Assistant Director of Missouri Vocational Enterprises and three members representing organized labor and three members representing manufacturing interests, one member who is qualified by education and experience in criminology, and one member who is qualified by education and experience in vocational rehabilitation. The public board members shall be appointed by the Department Director for a term of four years, with appointments to this board made so that two members' terms expire each year. The Commissioner of Administration or

APPENDIX C — DEPARTMENTAL PLANS

his designee, and the Governor or his designee, shall serve as ex officio members of the board.

- Restorative Justice Boards (Section 217.440 RSMo.) – These boards are comprised of citizens from the community specially trained by department staff to meet with offenders concerning their behavior under supervision. They provide the courts with an assessment of offender needs and recommend how the offender can best repair the damage they have done to the community.
- Missouri State Council for Interstate Adult Offender Supervision (Section 589.512 RSMo) -The Council exercises oversight and advocacy concerning its participation in the Interstate Commission activities and other duties as may be determined by each member state including but not limited to, development of policy concerning operations and procedures of the compact within the state. Section 589.512 RSMo requires that the Council membership will consist of at least the compact administrator, one member of the legislative, judicial and executive branch of government, along with victim group representation.

APPENDIX C — DEPARTMENTAL PLANS

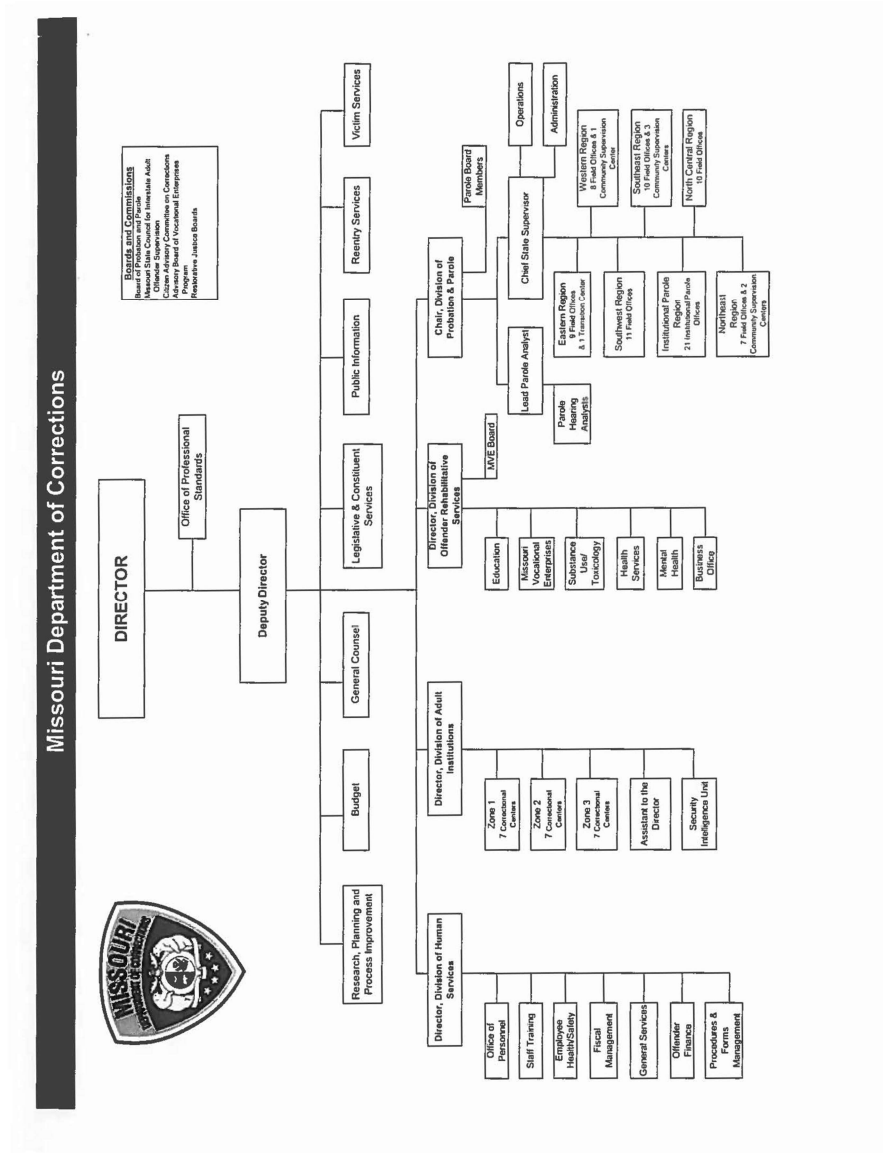

APPENDIX C — DEPARTMENTAL PLANS

DEPARTMENT OF CORRECTIONS (Agency Code 931)	
Title	Salary as of November 1, 2017
Department Director, Department of Corrections	\$124,139
Deputy Director, Department of Corrections	\$110,004
Division Director, Division of Adult Institutions	\$92,988
Division Director, Division of Offender Rehab Services	\$88,091
Division Director, Division of Probation and Parole	\$90,525
Division Director, Division of Human Services	\$88,091
Board Member, Probation and Parole Board	\$86,119

APPENDIX C — DEPARTMENTAL PLANS



ERIC R. GREITENS
GOVERNOR

GOVERNOR OF MISSOURI
JEFFERSON CITY
65102

P.O. Box 720
(573) 751-3222

The Honorable John R. Ashcroft
Missouri Secretary of State
Capitol Building, Room 208
Jefferson City, Missouri 65101

Dear Secretary Ashcroft:

The attached revised departmental plan for the Department of Economic Development, dated December 5, 2017, is hereby submitted in accordance with Section 1.6(2) of the Omnibus State Reorganization Act of 1974.

Attachment



APPROVED:

GOVERNOR

December 27, 2017
DATE

ATTEST:

SECRETARY OF STATE

www.governor.mo.gov

APPENDIX C — DEPARTMENTAL PLANS

Eric R. Greitens
Governor



Robert B. Dixon
Acting Director

December 5, 2017

Ms. Sarah Steelman, Commissioner of Administration
Office of Administration
State of Missouri
Room 125, Capitol Building
Jefferson City, Missouri 65102

Dear Commissioner Steelman:

In accordance with Section 1.6(2) of the State Omnibus Reorganization Act of 1974, the Department of Economic Development (DED) hereby submits the enclosed 2017 organization and salary structure for approval and filing with the Secretary of State.

Effective August 28, 2017, the Ozark Exploration Bicentennial Commission was established as outlined in RSMo Section 620.2100. The 2017 report includes the name change of the Missouri Workforce Development Board per the Workforce Innovation and Opportunity Act.

Thank you for the opportunity to submit these required documents. If you should require any additional information, please do not hesitate to contact me.

Sincerely,

A handwritten signature in blue ink, appearing to read "Robert B. Dixon".

Robert B. Dixon
Acting Director

Enclosures

C: File

301 W High Street • P.O. Box 1157 • Jefferson City, MO 65102-1087
(573) 751-4962 • Fax (573) 522-9814

APPENDIX C — DEPARTMENTAL PLANS

DEPARTMENT OF ECONOMIC DEVELOPMENT 2017 Organization and Salary Structure

The Missouri Department of Economic Development's mission is to create quality jobs and to boost economic development across the state to help communities grow and prosper.

The Department is composed of various agencies and divisions that administer programs in the areas of community and economic development, workforce development, and tourism.

Programs managed by these agencies and divisions provide a wide array of services designed to enhance Missouri's economic growth. These services provide direct assistance to businesses and industries; communities and regions; and individuals and organizations by promoting economic and community development, as well as job creation and retention throughout the state.

OFFICE OF THE DIRECTOR

The Department is administered by a director, appointed by the governor and confirmed by the Senate. The director appoints the management staff and division directors and is responsible for recommendations to the governor for other appointments and nominations.

Management Staff

The management staff within the Director's Office includes:

- *Legislative Liaison:* Serves as a liaison between DED and the General Assembly with respect to legislation and other policy matters. Coordinates with DED divisions and agencies to research and develop new legislative proposals, and researches economic development strategies and best practices from other states and regions for potential legislative initiatives.
- *General Counsel:* Provides comprehensive legal advice regarding issues affecting divisions within DED.
- *Communications/Marketing Director:* Promotes the state and the department's programs and activities to existing businesses through media and public relations. (The Missouri Partnership is tasked with marketing to out of state companies.)

Administrative Services

The Administrative Services group is responsible for the oversight of all administrative functions for the Department including: financial management, budget, human resources, information technology, and general services.

DEVELOPMENT AGENCIES

Division of Business and Community Services (BCS)

The Division of Business and Community Services serves to facilitate the expansion of existing business in the State; to facilitate the location of new business to the State; and to facilitate the startup of new business in the State, partnering with local economic development agencies, Small Business

APPENDIX C — DEPARTMENTAL PLANS

Development Centers, Innovation Centers, Missouri Enterprise, Missouri Technology Corporation and many other organizations. The Division also partners with local governments, non-profits, community organizations, and private citizens to help develop and grow Missouri's communities. The services provided by BCS include professional technical assistance and project management; training; research; financial assistance; and compliance assistance. A few of the ways BCS measures its success includes measuring new jobs created, private investment, leverage, and efficiency of operations.

Division of Energy

The Division of Energy assists, educates and encourages Missourians to advance the efficient use of diverse energy resources to provide for a healthier environment and to achieve greater energy security for future generations. Division staff manage projects and subgrants, oversee large contracts and provide technical assistance to deliver energy-efficiency services and programs (these include energy-efficiency improvements to existing homes, improved energy-efficient building techniques and technologies for new homes, training for public- and private-sector facility managers and industrial energy-efficiency opportunities). The division works with utilities to design and encourage investment in energy-efficiency programs for customers. In addition, the Division of Energy monitors energy supplies and prices, conducts special assessments in response to potential or actual supply disruptions or shortages, and coordinates mitigation efforts with state and federal agencies and decision-makers.

Division of Workforce Development (DWD)

The Division of Workforce Development provides vital employment services to develop Missouri's workforce. These services are delivered at Missouri Career Centers throughout the state and include: job search assistance, career development/skill-building, national career readiness assessment and certification, and access to a wide array of online tools. Additionally, businesses receive cost-saving human resources assistance and financial incentives. In partnership with local education agencies, DWD also administers state-funded Industry Training Programs that assist Missouri businesses with the training and retraining of new and existing employees.

Missouri State Council on the Arts (MAC)

The Missouri State Council on the Arts is dedicated to broadening the appreciation and availability of the arts in the state and fostering diversity, vitality, and excellence of Missouri's communities, economy, and cultural heritage. The Missouri Arts Council, a type II state agency and division of the DED, provides grants to nonprofit organizations to encourage and stimulate the growth, development and appreciation of the arts in Missouri. MAC provides support and leadership to bring the arts to all people of the state.

Through funds from the Missouri General Assembly, Missouri Arts Council Trust Fund, and the National Endowment for the Arts, MAC provides grants to make possible quality arts programming in both large and small communities. MAC also is committed to supporting the individual artist with programs that help spur career development and growth such as technical assistance workshops that teach artists how to become better professionals. MAC provides accountability and oversight for the fair and equitable distribution of state and federal funds in support of the arts statewide.

Division of Tourism

The Division of Tourism promotes Missouri as a premier tourist destination, while helping state and local communities meet changing trends in the travel and tourism industry. As a type III agency, the division director is appointed by and reports to the Missouri Tourism Commission.

APPENDIX C — DEPARTMENTAL PLANS

REGULATORY AGENCIES

Public Service Commission

The Missouri Public Service Commission is a type III agency that regulates the rates, service and safety of investor-owned electric, steam, natural gas, water and sewer utilities. The Commission has limited jurisdiction over telecommunications providers in the state. In addition, the Commission regulates the operational safety of the state's rural electric cooperatives and municipally owned electric and natural gas utilities. Its mission is to ensure Missouri consumers have access to safe, reliable and reasonably priced utility service while allowing those utility companies under our jurisdiction an opportunity to earn a reasonable return on their investment. The Commission also regulates manufacturers and retail dealers who sell new and used manufactured homes and modular units. The Commission is comprised of five commissioners, who are appointed by the governor with the advice and consent of the Missouri Senate. The governor designates one member as the chairman who serves in that capacity at the pleasure of the governor.

Office of the Public Counsel

The Office of the Public Counsel is a type II agency and was established in 1975 to represent the public and the interests of utility customers in proceedings before the Missouri Public Service Commission and in the Courts involving investor-owned electric, natural gas, telephone, water, sewer and steam heat utilities. Public Counsel addresses many issues that affect customers including rates, safe and adequate service, complaints and disputes, connections and disconnections, and billing and collection practices. Through the Ombudsman for Property Rights, established in 2006 with the passage of House Bill 1944, the Office of the Public Counsel provides guidance to landowners about the condemnation process.

DED RELATED BOARDS AND COMMISSIONS

Entrepreneurial Development Council

The Entrepreneurial Development Council and the Entrepreneurial Development and Intellectual Property Right Protection Fund were created by Section 620.050, RSMo. The seven member council shall possess specialization in intellectual property matters. The council may provide financial support from the fund, in the form of low-interest loans and grants, to registered entrepreneurs to support product development, manufacturing and marketing of new products. Additionally, the council, upon notification, shall evaluate alleged infringement of intellectual property rights of an entrepreneur and may, based upon need, award grants or financial assistance to subsidize legal expenses incurred in initiating the process necessary to remedy the alleged infringement.

Hispanic Business, Trade and Culture Commission

The purpose of the Hispanic Business, Trade and Culture Commission shall be to serve as a statewide advisory body to the Department of Economic Development, Office of International Trade & Investment, on trade and investment issues of importance and relevance to the Hispanic business community in Missouri.

APPENDIX C — DEPARTMENTAL PLANS

Missouri Community Service Commission

The Missouri Community Service Commission (MCSC) connects Missourians of all ages and backgrounds in an effort to improve unmet community needs through direct and tangible service. The MCSC serves as the administrator for *AmeriCorps* state funding in Missouri by awarding monetary grants and providing technical assistance and support to its sub-grantees.

Missouri Development Finance Board (MDFB)

The mission of the MDFB is to assist infrastructure and economic development projects in Missouri by providing the critical component of the total financing for projects that have a high probability of success, but are not feasible without the Board's assistance.

MDFB was created in 1982 as a body corporate and politic by Section 100.250 to 100.297, RSMo and Section 100.700 to 100.850, RSMo. MDFB is comprised of twelve (12) voting members. Eight (8) are volunteer members appointed by the governor and confirmed by the Senate. The lieutenant governor and the director for the Department of Economic Development, Department of Natural Resources and Department of Agriculture serve as ex-officio voting members.

Missouri Film Commission

The Missouri Film Commission was established to promote the development of film production and facilities in Missouri.

Missouri Housing Development Commission

The Missouri Housing Development Commission (MHDC), created by the 75th General Assembly functions as a bank, providing financing directly to developers of affordable rental properties. MHDC provides funding for home loans to qualified, first-time buyers through a network of certified, private mortgage lenders. The funds for mortgage financing are provided through the sale of tax-exempt notes and bonds that the commission is authorized to issue. The Commission administers the federal and Missouri Low Income Housing Tax Credit (LIHTC) programs, federal HOME funds, the U.S. Department of Housing and Urban Development (HUD) Project-Based Section 8 rental assistance contracts, the direct MHDC funding of several housing assistance programs and the Affordable Housing Assistance Tax Credit. Additionally, the Commission administers the Missouri Housing Trust Fund to help prevent homelessness and to provide emergency housing assistance for very low-income Missourians. The commission participates with the Department of Economic Development in preparing the state's Consolidated Plan for HUD.

Missouri Humanities Council

This Council exists to develop and encourage new avenues to find and tell the story of Missouri's people, to learn about our rich culture and history, and to identify and discuss our common values. The Council also partners with museums, libraries, historical societies, schools and other institutions so that they may better serve communities and foster high levels of public interest and involvement. It provides technical, managerial and financial support to communities, organizations and educational institutions to ensure their ongoing role in promoting the humanities.

Missouri Life Sciences Research Board

The purpose of the Board is to enhance research capacity in life sciences to better serve the health and welfare of Missouri citizens; promote Missouri as a center of life science research and development; create and attract new research and development institutions; and transform research into commercial life science technology.

APPENDIX C — DEPARTMENTAL PLANS

Missouri Military Preparedness and Enhancement Commission

The Military Preparedness and Enhancement Commission was created by Section 41.1010, RSMo. The Commission's purpose is to design and implement measures intended to protect, retain, and enhance the present and future mission capabilities at the military posts or bases within the state. The eleven-member commission consists of two members of the Missouri Senate, two members of the Missouri House of Representatives and five members appointed by the governor. The chairman of the Missouri Veterans' Commission or designee and the director of the Department of Economic Development or designee serve ex officio.

Missouri Small Business Regulatory Fairness Board

The purpose of the Board is to independently review complaints brought by small businesses concerning state agency regulations that have a disproportionate impact on the conduct of small businesses in the State of Missouri. The Board also promotes awareness of state agency rulemaking as it affects small business, identifies issues in state agency rulemaking that disproportionately and adversely affect small businesses, identifies issues for the governor and the Missouri General Assembly to act upon, and monitors state agency compliance with requirements for filing small business impact statements. The Department of Economic Development provides staff support for the board.

Missouri Technology Corporation

The Missouri Technology Corporation is a public-private partnership created by the Missouri General Assembly to lead efforts to promote entrepreneurship and foster the growth of new and emerging high-tech companies. It is governed by a board of directors appointed by Missouri's governor, speaker of the house, and president pro tem of the Missouri Senate, and includes the president of the University of Missouri system and the director of the Department of Economic Development.

Missouri Tourism Commission

The Tourism Commission determines all matters relating to policy and administration of tourism promotion, thus creating jobs, tax revenue, and economic development for the State of Missouri.

Missouri Women's Council

The Missouri Women's Council promotes and increases women's economic and employment opportunities through education and training; non-traditional careers; and promotion of women in small business. The intent of the Missouri Women's Council is to work closely with other agencies and community-based organizations to build awareness for, educate, promote opportunities for, and enhance the lives and well being of Missouri women business owners and women in the workforce. The Missouri Women's Council offers information and resources on women in business, upgrading your skills, searching for employment, starting your own business and obtaining state contracts. The Council is an agency within the Department of Economic Development. The bipartisan Council is comprised of 15 members: 11 appointed by the Governor, 2 Missouri State Senators, and 2 Missouri State Representatives with the chair appointed by the Governor.

Missouri Workforce Development Board

The Missouri Workforce Development Board (MWDB) is federally mandated to recommend statewide training and employment policy in support of Missouri's objective of full employment. MWDB emphasizes public and private participation within Missouri's public workforce system; evaluates existing and proposed methods to improve federal and state resources in providing job training services; and promotes coordination of training and employment activities with other related activities.

APPENDIX C — DEPARTMENTAL PLANS

Ozark Exploration Bicentennial Commission

The Ozark Exploration Bicentennial Commission was established in 2017 to organize and coordinate efforts related to the bicentennial celebration of the exploration of the Ozarks in 1819, and to promote awareness of the importance and cultural significance of the exploration to Missouri history. The Director of the Division of Tourism or his or her designee shall serve on the commission and the Division of Tourism shall provide administrative support. The commission will expire on June 30, 2019.

APPENDIX C — DEPARTMENTAL PLANS

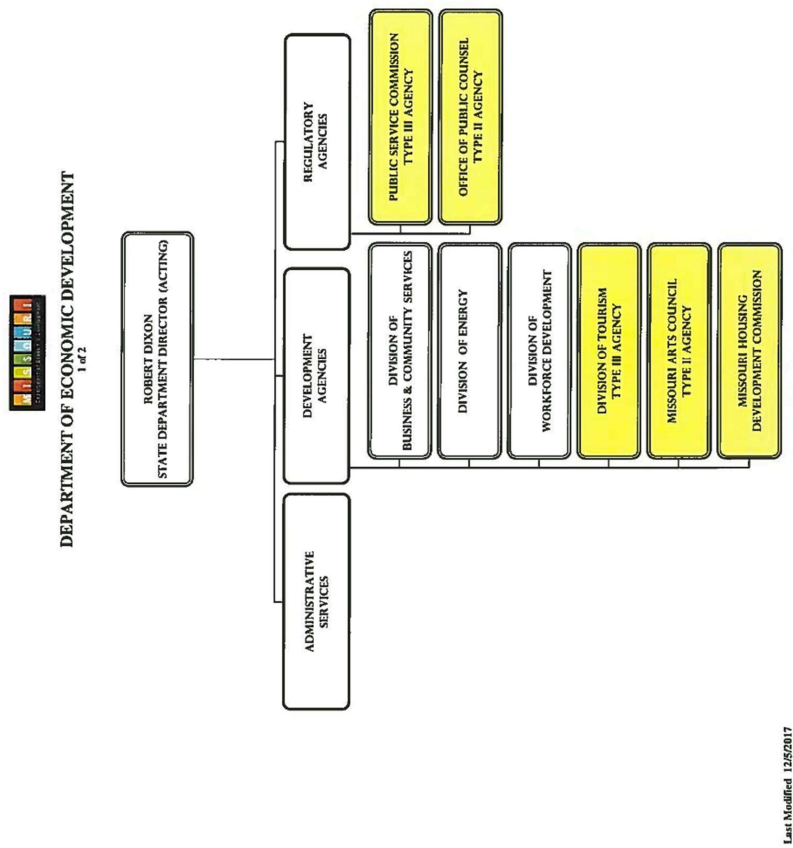

APPENDIX C — DEPARTMENTAL PLANS

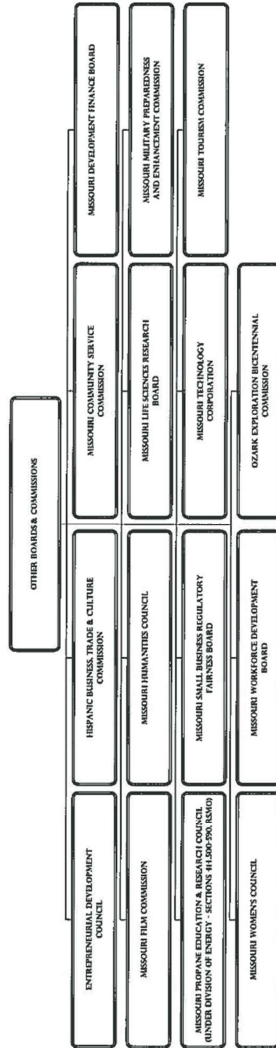

Last Modified: 12/15/2017

APPENDIX C — DEPARTMENTAL PLANS

ECONOMIC DEVELOPMENT SALARY STRUCTURE

POSITION	Nov. 1, 2017 Actual
Department Director	\$128,244
Director, Division of Business and Community Services	\$106,935
Director, Division of Energy	\$102,000
Director, Division of Workforce Development	\$106,935
Commissioner, Public Service Commission	\$108,758
Director, Office of Public Counsel	\$86,700
Executive Director, State Council on the Arts	\$83,232
Executive Director, Women's Council	\$59,000
Executive Director, Missouri Housing Development Commission	\$124,139
Director, Division of Tourism	\$86,700

APPENDIX C — DEPARTMENTAL PLANS



ERIC R. GREITENS
GOVERNOR

GOVERNOR OF MISSOURI
JEFFERSON CITY
65102

P.O. Box 720
(573) 751-3222

The Honorable John R. Ashcroft
Missouri Secretary of State
Capitol Building, Room 208
Jefferson City, Missouri 65101

Dear Secretary Ashcroft:

The attached revised departmental plan for the Department of Health and Senior Services, dated November 22, 2017, is hereby submitted in accordance with Section 1.6(2) of the Omnibus State Reorganization Act of 1974.

Attachment



APPROVED:

GOVERNOR

December 27, 2017
DATE

ATTEST:

SECRETARY OF STATE

www.governor.mo.gov

APPENDIX C — DEPARTMENTAL PLANS



Missouri Department of Health and Senior Services
P.O. Box 570, Jefferson City, MO 65102-0570 Phone: 573-751-6400 FAX: 573-751-6010
RELAY MISSOURI for Hearing and Speech Impaired: 1-800-735-2466 VOICE: 1-866-735-2460
Randall W. Williams, MD, FACOG
Director



Eric R. Greitens
Governor

November 22, 2017

Sarah Steelman, Commissioner
Office of Administration
State Capitol Building, Room 125
Jefferson City, MO 65101

Dear Commissioner Steelman:

In accordance with the Reorganization Act of 1974, I respectfully submit the attached update to the Department of Health and Senior Services departmental plan. Revisions to the plan include the following:

- Two sections within the Division of Community and Public Health—the Section for Community Health and Chronic Disease Prevention and the Section for Special Health Services—were consolidated and renamed the Section for Community Health Services and Initiatives. This should result in increased effectiveness and efficiency.
- A unit within the Office of Primary Care and Rural Health was elevated to create the Office of Dental Health. The new unit is responsible for a broad range of oral health issues including strategies to prevent dental problems, the consequences of poor oral health for an individual's overall health, and community water fluoridation. This action should enhance state efforts regarding oral health.
- The Missouri Palliative Care and Quality of Life Interdisciplinary Council was added to the list of boards and commissions due to passage of SB 608, SB 635, SB 865 & 866, and HB 1682 (2016).
- The description for the Division of Regulation and Licensure was revised to better reflect its duties.

The above-listed changes will not result in any additional costs to the state. The updated department plan, organizational chart and executive salary schedule are enclosed for your approval.

Sincerely,

A handwritten signature in black ink, appearing to read 'Randall Williams', written over a series of horizontal lines.

Randall Williams
Director

Enclosures

www.health.mo.gov

Healthy Missourians for life.

The Missouri Department of Health and Senior Services will be the leader in promoting, protecting and partnering for health.

AN EQUAL OPPORTUNITY / AFFIRMATIVE ACTION EMPLOYER: Services provided on a nondiscriminatory basis.

APPENDIX C — DEPARTMENTAL PLANS

Department of Health and Senior Services

2017 Department Plan

The Department of Health and Senior Services was created by the passage of House Bill 603 in May 2001. The bill transferred the roles and responsibilities of the Division of Aging in the Department of Social Services to the Department of Health, creating the Department of Health and Senior Services. The Department of Health and Senior Services is committed to:

- increasing commitment to and investment in public health;
- improving health and health care delivery;
- ensuring that Missourians are healthy and safe; and
- operating department programs efficiently and effectively.

The **State Board of Health** and **State Board of Senior Services** serve as advisory bodies for activities of the Department of Health and Senior Services. These boards advise the department director in planning for and operating the department, and act in an advisory capacity regarding rules promulgated by the department. Both boards consist of seven members appointed by the Governor with the advice and consent of the Missouri Senate.

Departmental Support Services is responsible for management of the department and administration of its programs and services. It provides a variety of support services for the department, and includes the following units:

- Division of Administration;
- Office of General Counsel;
- Office of Governmental Policy and Legislation;
- Office of Human Resources;
- Office of Public Information;
- Office of Performance Management;
- Office on Women's Health;
- Office of Primary Care and Rural Health;
- Office of Dental Health;
- Office of Minority Health; and
- State Public Health Laboratory.

The **Division of Community and Public Health** is tasked with overseeing the health and welfare of Missourians. Division responsibilities include preventing and controlling the spread of infectious disease; assuring access to healthy environments in homes, child care centers, schools, restaurants, and lodging facilities; coordinating public health emergency preparedness efforts; preventing and reducing the rates of chronic disease; reducing the spread of sexually transmitted disease; improving maternal and child health; and increasing access to food and nutrition resources and promoting healthy living. The division is also the principal unit responsible for the issuance of certified vital records (death, birth and marriage); and the collection, analysis, storage and dissemination of health data. Programs under this division include:

- Center for Local Public Health Services;
- Office of Emergency Coordination;
- Office of Financial and Budget Services;
- Section for Disease Prevention;

APPENDIX C — DEPARTMENTAL PLANS

- Section for Environmental Public Health;
- Section of Epidemiology for Public Health Practice;
- Section for Healthy Families and Youth; and
- Section for Community Health Services and Initiatives.

The **Division of Senior and Disability Services** serves as the designated State Unit on Aging, working in partnership with the ten Area Agencies on Aging. It investigates allegations of elder abuse and administers programs designed to maximize independence and safety for adults who are at risk of abuse, neglect and financial exploitation or have long-term care needs that can be safely met in the community. Programs under this division include:

- Bureau of Senior Programs;
- Bureau of Central Registry Unit and Home and Community Based Services Call Center;
- Office of Long Term Care Ombudsman;
- Bureau of Home and Community Services;
- Bureau of Program Integrity; and
- Bureau of Systems and Staff Development.

The **Division of Regulation and Licensure** oversees the department's health care, child care and long-term care regulatory programs. The division consists of three major sections, each of which issues state licenses and enforces state regulations for care providers. In addition to performing state licensing functions, division staff perform federal certification surveys and complaint investigations on behalf of the federal Centers for Medicare and Medicaid Services. The division also includes the Family Care Safety Registry, Board of Nursing Home Administrators, and the Certificate of Need Program. Programs under this division include:

- Board of Nursing Home Administrators;
- Certificate of Need Program;
- Family Care Safety Registry;
- Section for Child Care Regulation;
- Section for Health Standards and Licensure; and
- Section for Long Term Care Regulation.

The following **Boards and Commissions** are assigned to the Department of Health and Senior Services by statute or executive order:

- State Board of Health;
- State Board of Senior Services;
- Advisory Committee on Childhood Immunization;
- Advisory Committee on Women's Health;
- Arthritis Program Review Committee;
- Board of Nursing Home Administrators;
- Commission on the Special Health, Psychological and Social Needs of Minority Older Individuals;
- Governor's Advisory Council on Physical Fitness and Health;
- Home Health Services Advisory Council;
- Infection Control Advisory Panel;
- Missouri Area Health Education Centers Council;
- Missouri Arthritis Advisory Board;
- Missouri Brain Injury Advisory Council;

APPENDIX C — DEPARTMENTAL PLANS

- Missouri Genetic Disease Advisory Council;
- Missouri Health Facilities Review Committee;
- Missouri Palliative Care and Quality of Life Interdisciplinary Council
- Missouri Quality Home Care Council;
- Nursing Advisory Panel;
- Organ Donation Advisory Committee;
- State Advisory Council on Emergency Medical Services;
- State Hospice Advisory Council; and
- State Hospital Advisory Council.

Page 3 of 3

APPENDIX C — DEPARTMENTAL PLANS

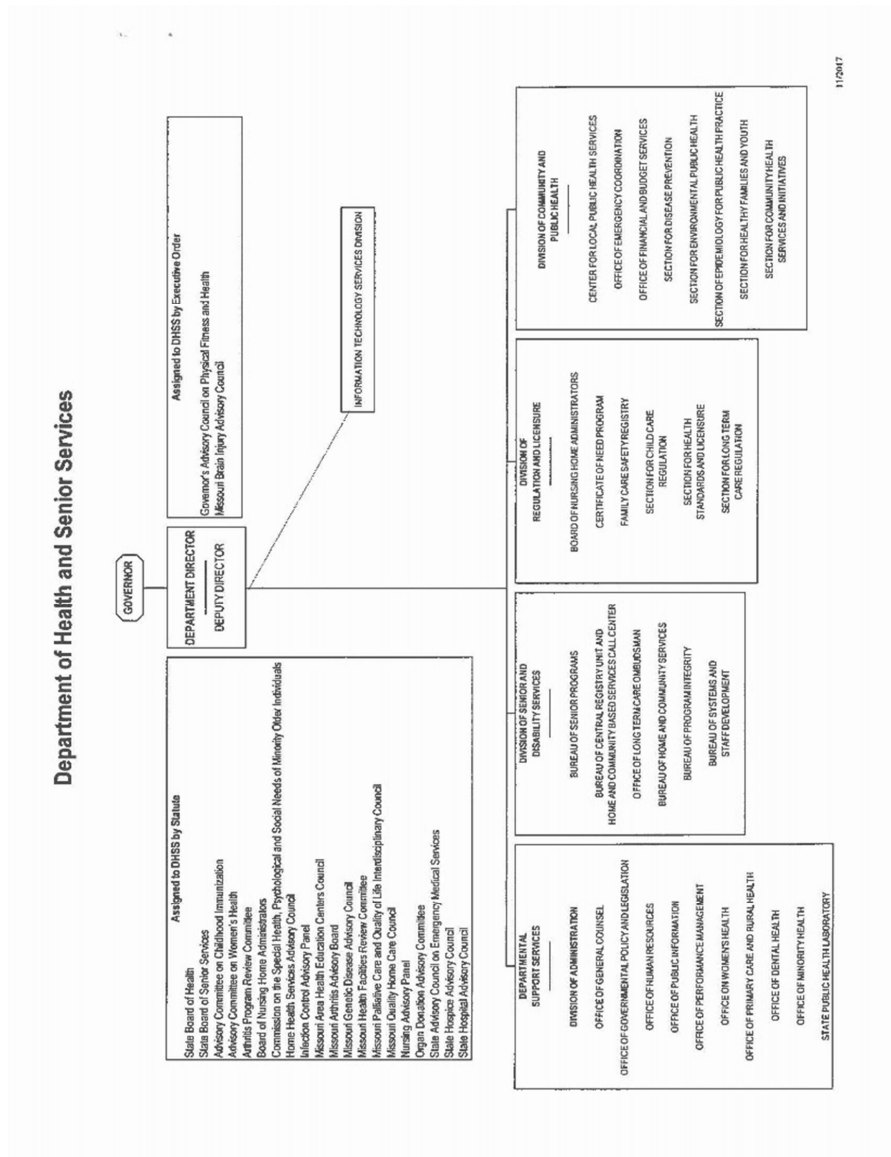

APPENDIX C — DEPARTMENTAL PLANS

DEPARTMENT OF HEALTH AND SENIOR SERVICES EXECUTIVE SALARY SCHEDULE

Title	November 1, 2017 Salary
Department Director	\$142,000
Deputy Department Director	\$112,200
Director, Division of Community and Public Health	Vacant
Director, Division of Senior and Disability Services	\$91,470
Director, Division of Regulation and Licensure	\$91,470
Director, Division of Administration	Vacant
Director, Certificate of Need	\$56,519
Director, Board of Nursing Home Administrators	\$50,958

APPENDIX C — DEPARTMENTAL PLANS



ERIC R. GREITENS
GOVERNOR

GOVERNOR OF MISSOURI
JEFFERSON CITY
65102

P.O. Box 720
(573) 751-3222

The Honorable John R. Ashcroft
Missouri Secretary of State
Capitol Building, Room 208
Jefferson City, Missouri 65101

Dear Secretary Ashcroft:

The attached revised departmental plan for the Department of Higher Education, dated November 14, 2017, is hereby submitted in accordance with Section 1.6(2) of the Omnibus State Reorganization Act of 1974.

Attachment



APPROVED:

GOVERNOR

December 27, 2017
DATE

ATTEST:

SECRETARY OF STATE

www.governor.mo.gov

APPENDIX C — DEPARTMENTAL PLANS



November 14, 2017

Sarah Steelman
Commissioner
Office of Administration
State Capitol Building, Room 124
Jefferson City, MO 65102

Dear Commissioner Steelman:

I am pleased to provide this update regarding the Missouri Department of Higher Education's departmental plan, in accordance with the Omnibus State Reorganization Act of 1974. The update includes a revised organizational chart and updated salary information for all major positions.

The Missouri Department of Higher Education has made several changes to its structure since the last update in 2015:

- The Accounting Specialist position in the Fiscal Affairs & Operations division has been eliminated, with duties absorbed by the division's Senior Office Support Assistant and fiscal analysis employees in the Missouri Student Loan division.
- In the Student Access & Success Programs division of the Missouri Student Loan Program, Outreach Associate and Program Specialist positions were eliminated to create a new Coordinator position.
- The Personnel Analyst position has also been eliminated, with payroll and timekeeping duties handled by human resources personnel in the Office of Administration. The remaining HR duties have been absorbed by a new Policy Analyst position that will also assist with legislative work and develop and implement department initiatives.
- Another new position, Assistant Commissioner for Fiscal Affairs, has been created. This individual will be in charge of developing the department's and institutions' budgets, will be the legislative point-of-contact for budgetary matters, and will oversee capital improvement requests. This change will be effective December 1, 2017.
- The Deputy Commissioner position has been classified down to an Assistant Commissioner position and will no longer be the legislative liaison for the department. Instead, those duties have been reassigned to the general counsel. This change will be effective December 1, 2017.

Please contact me if you have any questions or need additional information.

Sincerely,

Zora Mulligan
Commissioner of Higher Education

Missouri Department of Higher Education | Office of the Commissioner
(573) 751-2361 | www.dhe.mo.gov | zora.mulligan@dhe.mo.gov

APPENDIX C — DEPARTMENTAL PLANS



ORGANIZATIONAL INFORMATION: DEPARTMENT DUTIES

The Coordinating Board for Higher Education (CBHE) and its administrative arm, the Missouri Department of Higher Education (MDHE), have a varied portfolio of duties. The following provides a high-level summary of those duties.

Planning is one of the MDHE's core functions. The department is responsible for developing and overseeing implementation of a coordinated plan for higher education for the state and its subregions (§ 173.020(4)), identifying the state's higher education and workforce needs (§ 173.020(2)), and delineating each institution's areas of competence (§ 173.005.2(9)). The department reviews each public college's and university's mission periodically (§ 173.030(7)) and has authority to approve applications from institutions seeking to establish a statewide mission (§ 173.030(6)). The department collects data to use in its decision-making processes and makes those data available in the Statistical Summary of Missouri Higher Education published on the MDHE website.

Academic program approval and review are closely linked to the department's planning function. The department reviews new degree program proposals offered by public colleges and universities (§ 173.005.2(1)) and has authority to make recommendations to institutions' governing boards regarding the development, consolidation, or elimination of programs, degree offerings, and facilities (§ 173.030(2)).

The department is also tasked with fostering **institutional relationships** that serve the state's higher education needs. Specific responsibilities in this area include encouraging the development of cooperative agreements for the offering of graduate degrees, as well as developing arrangements for more effective and economical specialization among institutions, and for more effective coordination and mutual support among institutions in the use of facilities, faculty, and other resources (§ 173.020(3)).

The department coordinates public colleges' and universities' core operating and capital projects **budget requests** by establishing guidelines for public universities' requests (§ 173.005.2(3)), approving a community college funding model (§ 183.191.1), and submitting a unified budget request for community colleges (§ 183.191.1). Requests for

operating appropriations are made based on the performance funding model the department adopted in 2008 (§ 173.1006.1).

The department also develops budget requests for and oversees the state's **student financial aid** programs, the largest of which are Access Missouri (§ 173.1103.1); the Higher Education Academic Scholarship Program, commonly referred to as "Bright Flight" (§ 173.250.3); and the A+ Scholarship Program (assigned to the department by Executive Order 10-16).

Also in the affordability category, the department administers the Higher Education Student Funding Act, commonly referred to as SB 389, which provides that a public university that increases tuition and some fees more than the rate of inflation will be subject to a fine of 5% of the institution's state appropriation (§ 173.1003.5). The law also includes a provision that allow institutions ask the commissioner of higher education for a waiver of all or part of the fine (§ 173.1003.5).

Proprietary school certification is another of the department's important responsibilities. The department licenses and oversees *for-profit* proprietary schools like the University of Phoenix and some *not-for-profit* proprietary schools like Victory Trade School, a religiously affiliated institution in Springfield with a mission of preparing homeless individuals for work in the culinary arts (§§ 173.604.1 & 173.616.1).

Finally, the department offers resources that help students **plan for and complete** postsecondary programs. The MDHE's Journey to College programs support high school students as they apply for college admission and financial aid, and celebrate students' choices about attending college and participating in military service.

The department has a long history of working with colleges and universities to develop guidelines that promote **transfer**

APPENDIX C — DEPARTMENTAL PLANS

between institutions; a statewide library of core courses that transfer from one institution to another; and a policy fostering "reverse transfer," which allows a student who transfers from a community college before earning enough credits to receive an associate degree to be awarded an associate degree when he or she earns the remaining needed credits at the university to which they have transferred (§ 173.005.2(8)).

Senate Bill 997, a higher education omnibus bill that became law on August 28, 2016, gives the department significant additional responsibilities, many of which strengthen the department's role in promoting transfer. The department is tasked with working with an advisory committee – the majority of which must be faculty members – to develop a core curriculum that is guaranteed to transfer to another institution and a common course numbering equivalency matrix (§ 178.780.2(10)). These provisions essentially make mandatory practices that have been voluntary in the past. The new law also requires the department to evaluate and maintain data on each institution's transfer practices (§ 178.788.1) and to resolve disputes about transfer (§ 178.788.2).

Senate Bill 997 requires the department to develop programs designed to promote on-time completion, including "15 to Finish" (§ 173.2510) and guided pathways (§ 173.2515); to establish a pilot program for "concurrent enrollment," which allows community college students to enroll in a public university, take select university classes, and use the university's facilities (§ 173.2520); and to create a website that provides information about academic programs available at each institution, financial aid, and transfer of course credit (§ 173.035).

In addition, the new law establishes a dual credit scholarship for high school students who meet certain academic

standards and demonstrate financial need. The MDHE has indicated that it will cost approximately \$4.5 million to launch the scholarship program. That information is included in the department's high-priority budget recommendation, which accompanies the department's actual budget request and is intended to provide information about important funding needs that do not fit within the parameters of the Office of Administration's budget instructions.

The department has served as the state-designated student loan guaranty agency in the Federal Family Education Loan Program (FFELP) since 1979, making it possible for generations of students, regardless of personal resources, to receive loans because of protection against defaults.

As a FFELP guaranty agency, the MDHE receives servicing fees from the U.S. Department of Education (USDE) and retains a portion of defaulted student loan collections. These revenues are used to fund loan administration functions and other financial aid-related activities. In addition, the MDHE purchases defaulted student loans from lending institutions and is reimbursed for loan purchases by USDE (20 U.S.C. §1072a).

As Missouri's guaranty agency, the MDHE helps students and families pay for a college education by:

- Providing information on postsecondary opportunities and financial aid directly to students and families (20 U.S.C. § 1072b);
- Creating financial literacy materials and programs for students, families, and schools to help them better manage finances (§ 165.275); and
- Helping borrowers resolve problems repaying their loans and restore their credit if they default (20 U.S.C. § 1072b).

APPENDIX C — DEPARTMENTAL PLANS

CURRENT STATUTORY FUNCTIONS

The previous summary does not include all of the department's current statutory functions. Those functions are listed below. Many of the items listed here are referred to in the summary above.

Fiscal

- Establish guidelines for appropriation requests by public four-year institutions (§173.005.2(3))
- Approve a community college funding model developed in cooperation with the community colleges (§ 163.191.1)
- Submit an aggregated community college budget request (§ 163.191.1)
- Oversee implementation of the Higher Education Student Funding Act (commonly referred to as Senate Bill 389), including the adjudication of waiver requests submitted by institutions proposing to raise tuition at a rate that exceeds the statutory guideline (§ 173.1003.5)
- Recommend to governing boards of state-supported institutions, including community colleges, formulas to be employed in specifying plans for general operations, development and expansion and requests for appropriations from the general assembly (§ 173.030(3))
- Promulgate rules to include selected off-campus instruction in public colleges' and universities' appropriation requests where prior need has been established in areas designated by the CBHE (§ 173.030(4))

Planning

- Conduct studies of population and enrollment trends affecting institutions of higher education in the state (§ 173.020(1))
- Identify higher education needs in the state in terms of requirements and potential of young people and labor force requirements (§ 173.020(2))
- Develop arrangements for more effective and economical specialization among institutions in types of education programs offered and students served, and for more effective coordination and mutual support among institutions in the utilization of facilities, faculty and other resources (§ 173.020(3))
- Design a coordinated plan for higher education for the state and its subregions (§ 173.020(4))
- Collect information and develop comparable data for all institutions of higher education in the state and use it to delineate areas of competence of each of these institutions and for any other purposes the CBHE deems appropriate (§ 173.005.2(9))
- Establish state- and institution-specific performance measures (§ 173.1006.1)
- Conduct institutional mission reviews every five years (§ 173.030(7))
- Review and approve applications from institutions for statewide missions (§ 173.030(8))
- Issue annual report to the governor and general assembly (§ 173.040)
- Report to Joint Committee on Education (§ 173.1006.2)

Academic Programs

- Approve proposed new degree programs to be offered by the state institutions of higher education (§ 173.005.2(1))
- Approve degree programs offered by out-of-state institutions, in a manner similar to Missouri public higher education institutions (§ 173.005.2(13)(b))
- Recommend to governing boards the development, consolidation or elimination of programs, degree offerings, physical facilities or policy changes deemed in the best interests of the institutions or the state (§ 173.030(2))
- Approve out-of-district courses offered by community colleges (§ 163.191.4)
- Establish competencies for entry-level courses associated with an institution's general education core curriculum (§ 173.005.2(7))
- Approve dual credit programs offered by postsecondary institutions to high school students (§ 173.2500)
- Develop policies that promote on-time completion of degree programs (§ 173.2510)
- Develop a "guided pathways to success" pilot program designed to provide students with clear pathways to degree completion (§ 173.2515)
- Establish a concurrent enrollment pilot program to coordinate students' simultaneous enrollment at four- and two-year institutions (§ 173.2520)
- Determine to what extent courses of instruction in the Constitution of the U.S., and of the state of Missouri, and in American History should be required by colleges and universities (§ 170.011.1)
- Establish guidelines to facilitate transfer (§ 173.005.2(7))
- Administer the Studies in Energy Conservation Fund in collaboration with the Department of Natural Resources and, subject to appropriations, establish full professorships of energy efficiency and conservation (§ 640.219.1)
- Promulgate rules to ensure faculty credentials and student evaluations are posted on institutional websites (§ 173.1004)
- Cooperate with the Department of Corrections to develop a plan of instruction for the education of offenders (§ 217.355)
- Establish guidelines to promote and facilitate the transfer of students between institutions of higher education within the state (§ 173.005.2(8))
- Develop a recommended lower division core curriculum of 42 credit hours, which shall be transferable among all public institutions; develop criteria to evaluate public institutions' transfer practices; and administer a transfer dispute resolution process (§§ 178.780(10) & 178.785-789)
- Require all public two- and four-year higher education institutions to create a statewide core transfer library of at least twenty-five lower division courses across all

2020-2021 Report to the Governor
Missouri Department of Higher Education

APPENDIX C — DEPARTMENTAL PLANS

- institutions that are transferable among all public higher education institutions (§ 173.005.2(8))
- Develop a policy to foster reverse transfer for any student who has accumulated enough hours by meeting specific statutory requirements to be awarded an associate degree (§ 173.005.2(8))
 - Require all public two- and four-year higher education institutions to replicate best practices in remediation (§ 173.005.2(6))
 - Require all public institutions to award educational credit for courses that are equivalent in content and experience to a student's prior military training or service (§ 173.1159)

Institutional Relationships

- Promote and encourage the development of cooperative agreements between Missouri public four-year institutions of higher education which do not offer graduate degrees and Missouri public four-year institutions of higher education which do offer graduate degrees for the purpose of offering graduate degree programs on campuses of those public four-year institutions of higher education which do not otherwise offer graduate degrees (§ 173.005(2))
- Coordinate reciprocal agreements between or among institutions at the request of one or more of the parties (§ 173.030(5))
- Enter and administer interstate reciprocal agreements for delivery of postsecondary distance education, including approval of applications to participate and development of consumer protection and complaint policies (§ 173.030(6))
- Approve new state-supported senior colleges or residence centers (§ 173.005.2(4))
- Establish admission guidelines consistent with institutional missions (§ 173.005.2(5))
- Establish guidelines to help institutions with decisions relating to residence status of students (§ 173.005.2(7))
- Conduct binding dispute resolution for disputes between public institutions that involve jurisdictional boundaries, or the use or expenditure of any state resources (§ 173.125)
- Receive biennial reports from all public institutions on the number and language background of all teaching assistants, including a copy of the institution's current policy for selection of graduate teaching assistants (§ 170.012.4)
- Promulgate model conflict of interest policy that is used to govern all public institutions of higher education that did not have a similar measure in place (§ 173.735)
- Enforce provisions of the Missouri Returning Heroes Education Act, which limits the amount of tuition public institutions can charge combat veterans (§ 173.900.4)
- Promulgate rules for the refund of all tuition and incidental fees or the awarding of a grade of "incomplete" for students called into active military service, voluntarily or involuntarily, prior to the completion of the semester (§ 41.948.5)
- Provide an annual report to the Department of Elementary and Secondary Education on the performance of graduates of public high schools in the state during the students' initial year in the public colleges and universities of the state (§ 173.750.1)

- Promulgate instructions and recommendations for implementing eye safety in college and university laboratories (§ 173.009)
- Exercise oversight of State Technical College (§ 178.638)
- Establish standards for the organization of community colleges (§ 178.770)
- Approve establishment of community college subdistricts and redistricting (§ 178.820)
- Supervise community colleges (§ 178.780), including:
 - Establishing their role in the state
 - Setting up surveys to be used for local jurisdictions when determining need and potential for a community college
 - Administering the state financial support program
 - Formulating and putting into effect uniform policies as to budgeting, record keeping and student accounting
 - Establishing uniform minimum entrance requirements and uniform curricular offerings
 - Make a continuing study of community college education in the state
 - Being responsible for their accreditation, annually or as often as deemed advisable, and in accordance with established rules

Note: Section 173.005.7 transfers to the CBHE the duties of the State Board of Education relating to community college state aid, supervision and formation specified in Chapters 163 and 178, RSMo.

Financial Aid¹

- Administer the Access Missouri Financial Assistance Program (§ 173.1103.1)
- Administer Higher Education Academic Scholarship Program ("Bright Flight") (§ 173.250.3)
- Administer the A+ Scholarship Program (Executive Order 10-16, January 29, 2010)
- Administer the Advanced Placement Incentive Grant (§ 173.1350)
- Administer the Kids' Chance Scholarship Program for children of workers who were seriously injured or killed as result of a workmen's compensation-related event (need based) (§ 173.256.1)
- Administer the Public Safety Officer or Employee Grant Program for certain public employees and their families if the employee is killed or permanently and totally disabled in the line of duty (§ 173.260.2 & .4)
- Administer the Marguerite Ross Barnett Competitiveness Scholarship Program for students who are employed 20 hours or more per week while attending school part time (§ 173.262.3)
- Administer the Minority Teaching Scholarship Program (§ 161.415)
- Administer the Minority and Underrepresented Environmental Literacy Program (§ 173.240)
- Administer the Dual Credit Scholarship for students from low-income families enrolling dual credit courses (§ 173.2505)

¹Adopting Rule 173.005.7 transfers to the CBHE the duties of the State Board of Education relating to community college state aid, supervision and formation specified in Chapters 163 and 178, RSMo.

APPENDIX C — DEPARTMENTAL PLANS

- Administer the Advantage Missouri Trust Fund, which provided loans and a loan forgiveness program for students in approved educational programs who become employed in occupational areas of high demand in the state (§§ 173.775.2 & 173.781)
- Make provisions for institutions to award tuition and fee waivers to certain students who have been in foster care or other residential care under the Department of Social Services (§ 173.270.1)
- May request information from public or private institutions to determine compliance with the requirement that no student receiving state need-based financial assistance receive financial assistance that exceeds the student's cost of attendance (§ 173.093)
- Develop, maintain, and operate a website with, at minimum, information on Missouri postsecondary institutions' academic programs, financial aid, and course transferability (§ 173.035)
- Receive annual certification from all postsecondary institutions that they have not knowingly awarded financial aid to a student who is unlawfully present in the U.S. (§ 173.1110.3)
- Promulgate rules to ensure individuals serving in the Missouri National Guard, Armed Forces Reserves, and those in the process of separating from the U.S. military may readily obtain in-state residency status for purposes of tuition and admission (§§ 173.1150 & 1153)

State Guaranty Agency under the Federal Family Education Loan Program²

- Administer Missouri Student Loan Program (§§ 173.100 to .120 & .130 & .150 to .187; also Title IV, Part B of the Higher Education Act of 1965, as amended (20 U.S.C. §§ 1071 to 1087-2), and its implementing regulations in 34 C.F.R. §§ 433A, 485D & 682). Responsibilities include:
 - Establishing standards for determining eligible institutions, eligible lenders and eligible borrowers
 - Processing applications
 - Loan disbursement
 - Enrollment and repayment status management
 - Default awareness activities
 - Collecting on defaulted borrowers
 - School and lender training
 - Financial literacy activities
 - Providing information to students and families on college planning, career preparation, and paying for college
 - Administering claims
 - Compliance
- Provide information on types of financial assistance available to pursue a postsecondary education (§ 167.278)
- Act as a lender of last resort for students or schools that cannot otherwise secure loans (§ 173.110.3)

² As a result of provisions in the Healthcare and Education Affordability Reconciliation Act, no new FFELP loans will be issued after June 30, 2010. However, the Guaranty Agency's statutory and regulatory obligations will continue as to loans still outstanding and guaranteed before that date.

- Enter into agreements with and receive grants from U.S. government in connection with federal programs of assistance (§173.141)

Proprietary Schools

- License and oversee all for-profit Missouri certificate or degree granting schools (§ 173.604.1)
- License and oversee some not-for-profit Missouri certificate or degree granting schools (§§ 173.604.1 & 173.616.1)
- License and oversee out-of-state higher education institutions offering instruction in Missouri (public out-of-state are exempt but go through program approval similar to in-state publics) (§§ 173.602 & 173.005.2(11)(b))
- License and oversee certain types of student recruitment by non-Missouri institutions (§ 173.602)
- Require annual recertification, or recertification every two years if certain conditions are met (§ 173.606.1 & 173.606.2)
- Establish appropriate administrative fees to operate the certification program (§ 173.608.2)

Grants for Institutions/Faculty

- Administer the Nurse Education Incentive Program (§ 335.203)
- Apply for, receive and utilize funds which may be available from private nonprofit foundations and from federal sources for research on higher education needs and problems in the state (§ 173.050(2))
- Serve as the official state agency to plan for, define, and recommend policies concerning the allocation of federal funds where such funds, according to provisions of federal legislation, are to be received and allocated through an official state agency (§ 173.050(1))

Enforcement

- Compliance with requests from the coordinating board is a prerequisite to the receipt of any funds which the coordinating board is responsible for administering (§ 173.005.2(10))
- Institutions that willfully disregard CBHE policy may be subject to penalties including inability to receive students who participate in student financial aid programs and the withholding of any funds the CBHE is charged with disbursing (§ 173.005.2(11))

Boards and Commissions

- Missouri State Anatomical Board (§§ 194.120 to 194.180)
- Presidential Advisory Committee (§ 173.005.3)
- Minority Environmental Literacy Advisory Committee (§§ 173.240.7 & .8)
- Proprietary School Advisory Committee (§ 173.614)

APPENDIX C — DEPARTMENTAL PLANS

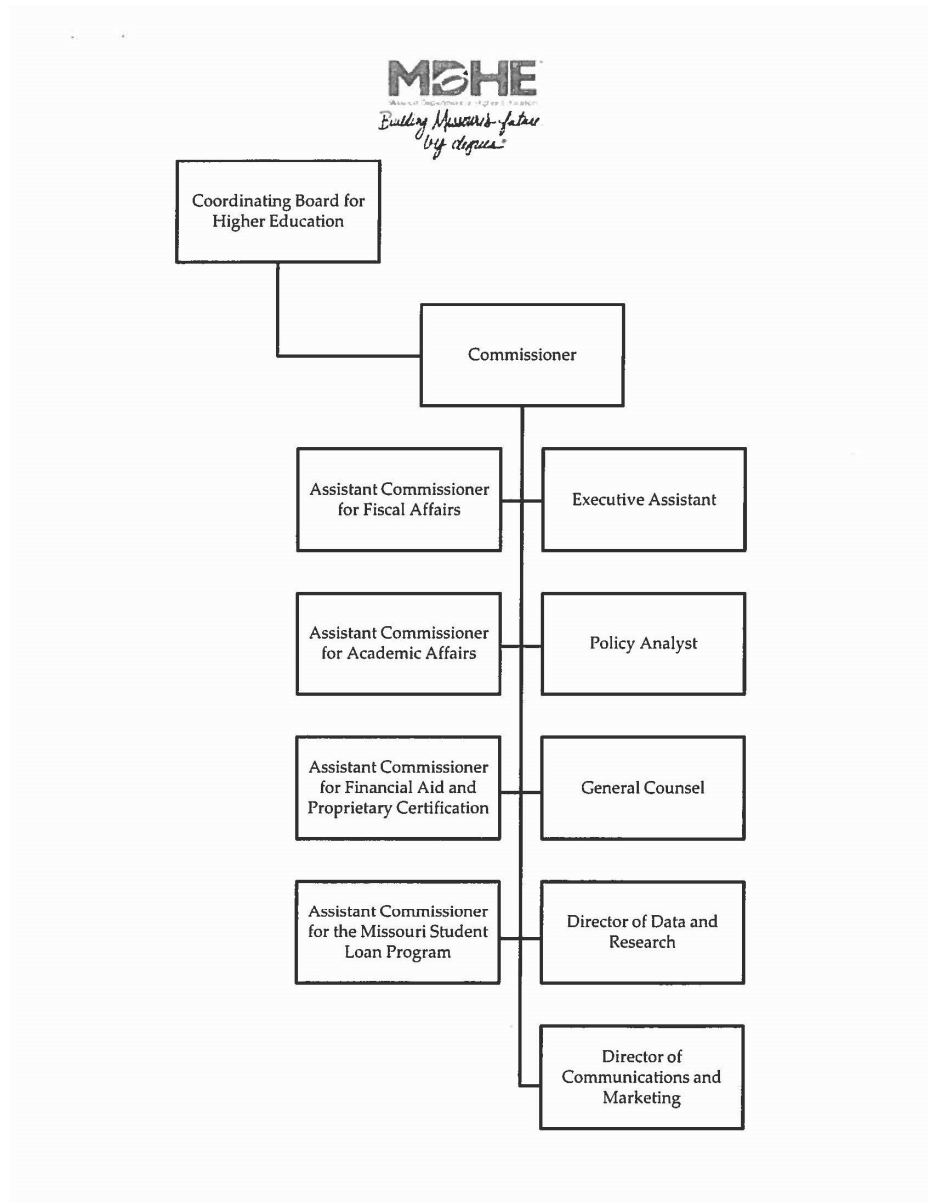

APPENDIX C — DEPARTMENTAL PLANS

Department of Higher Education
FY 2018 Salary Schedule

Title	Salary
Commissioner of Higher Education <i>Note: Salary set by the Coordinating Board for Higher Education</i>	\$175,000.08
Assistant Commissioner – Academic Affairs	\$80,870.64
Assistant Commissioner – Financial Assistance and Proprietary Certification	\$94,765.92
Assistant Commissioner – Fiscal Affairs	\$80,000.00
Assistant Commissioner – Missouri Student Loan Program	\$80,870.64
Director of Communications and Marketing	\$63,912.00
Director of Data and Research	\$66,672.00
Director of Fiscal Affairs and Operations	\$71,004.00
General Counsel	\$78,540.00

APPENDIX C — DEPARTMENTAL PLANS



ERIC R. GREITENS
GOVERNOR

GOVERNOR OF MISSOURI
JEFFERSON CITY
65102

P.O. Box 720
(573) 751-3222

The Honorable John R. Ashcroft
Missouri Secretary of State
Capitol Building, Room 208
Jefferson City, Missouri 65101

Dear Secretary Ashcroft:

The attached revised departmental plan for the Department of Insurance, Financial Institutions and Professional Registration, dated November 16, 2017, is hereby submitted in accordance with Section 1.6(2) of the Omnibus State Reorganization Act of 1974.

Attachment



APPROVED:

GOVERNOR

December 27, 2017
DATE

ATTEST:

SECRETARY OF STATE

www.governor.mo.gov

APPENDIX C — DEPARTMENTAL PLANS

Governor Eric R. Greitens
State of Missouri



Department of Insurance
Financial Institutions
and Professional Registration
Chlora Lindley-Myers, Director

MEMORANDUM

DATE: November 16, 2017

TO: Sarah H. Steelman, Commissioner
Office of Administration

FROM: Chlora Lindley-Myers, Director *Chlora Lindley-Myers*
Department of Insurance, Financial Institutions and Professional Registration

RE: Department Organization Structure Update

Please find attached the organizational plan for the Department of Insurance, Financial Institutions and Professional Registration. This plan submittal updates the organizational plan and chart, board/commission listing and salary schedule.

If you have any questions about this plan, please contact Susan Cardwell at 751-7223.

Attachment

301 West High Street, Room 530, P.O. Box 690 • Jefferson City, Missouri 65102-0690 •
Telephone 573/751-4126 • RelayMo TTY Dial 711 or 1-800-735-2966
<http://www.difp.mo.gov>

APPENDIX C — DEPARTMENTAL PLANS

Governor Eric R. Greitens
State of Missouri



Department of Insurance
Financial Institutions
and Professional Registration
Chloris Lindley-Myers, Director

ORGANIZATION PLAN AND CHART

The Department of Insurance, Financial Institutions and Professional Registration ("DIFP") is charged with the administration and execution of laws relating to insurance in Chapters 325 and 374 through 385, RSMo, health service organizations and health maintenance organizations in Chapter 354, RSMo, insurance-related provisions in the workers' compensation law in Chapter 287, the tort laws in Chapter 537, RSMo, laws relating to finance in Chapters 361 through 369 and 371, RSMo, credit unions in Chapter 370, RSMo, and the regulation of numerous professions under Chapters 209, 214, 256, 324, 326 through 346, 436 and 620, RSMo.

The head of DIFP is a director appointed by the Governor with the advice and consent of the Senate under the authority of Section 374.020, RSMo. The director is assisted by a deputy director and by seven division directors carrying out various regulatory and administrative responsibilities.

Three divisions primarily relate to the monitoring of insurance markets and the functional regulation of participants in those markets:

Consumer Affairs Division – This division assists the general public in resolving complaints against insurance companies, producers and navigators, providing information to consumers and investigating complaints of insurance fraud and unfair claims settlement practices.

Insurance Market Regulation Division – This division protects the interests of Missouri's insurance-buying consumers by routinely reviewing insurance contracts and examining insurance offices to ensure companies are conducting business in compliance with state laws and regulations.

Insurance Company Regulation Division – This division administers the admission of insurance companies into the Missouri market and monitors the financial condition of all Missouri based insurance companies. This division is also responsible for monitoring the financial condition and the licensing of captive insurance companies.

These three divisions are led by division directors appointed by the DIFP director. The primary responsibility of the deputy director is the administration of the three insurance-related divisions.

Two divisions relate to the function of regulating participants in the business of finance:

Division of Finance – This division is responsible for the incorporation and regulation of state-chartered banks, trust companies, savings banks and other entities in the Missouri finance market and monitors the activity of participants in the finance markets.

301 West High Street, Room 530, P.O. Box 690 • Jefferson City, Missouri 65102-0690 •
Telephone 873/761-4126 • RelayMo TTY Dial 711 or 1-800-735-2966
<http://www.difp.mo.gov>

APPENDIX C — DEPARTMENTAL PLANS

Division of Credit Unions – This division administers the entry of credit unions into the Missouri finance market and monitors the activity of those participants in the finance markets.

The sixth division is the Division of Professional Registration. Professional Registration is charged with protecting the public by licensing qualified professionals, enforcing professional standards and maintaining communication with the licensed professionals. The division coordinates the efforts of 41 regulatory boards and commissions.

The seventh division in DIFP is the Administration Division. This division is responsible for the general operation and support within the department, including budgeting, human resources, fiscal management and strategic planning. The division is also responsible for the licensing of insurance producers operating within the state as well as public adjusters, bail bondsmen, surety recovery agents, surplus line brokers, motor vehicle service contract providers & producers, portable electronics insurance providers, navigators, self-service storage producers, organizational credit business entity producers and utilization review agent. The division reviews and approves applications, contracts and policies for motor vehicle extended service contract providers, service contract providers, rating organizations, advisory organizations, purchasing groups, life care providers and vehicle protection product warrantors. Also oversees the CLAIM program, which provides free counseling for Missouri consumers with Medicare and their caregivers. This division is led by a division director appointed by the DIFP director.

The Director of DIFP also receives assistance from a public information officer; a legislative affairs coordinator; a legal section which provides legal advice to the director and prosecutes administrative and civil enforcement actions; and a receivership section that supervises insolvent insurance companies placed into court receivership.

APPENDIX C — DEPARTMENTAL PLANS

Governor Eric R. Greitens
State of Missouri



Department of Insurance
Financial Institutions
and Professional Registration
Chloris Lindley-Myers, Director

Division of Professional Registration Board/Commission Listing

Behavior Analyst Advisory Board
Board for Architects, Professional Engineers, Professional Land Surveyors and Landscape Architects
Board for Respiratory Care
Board of Accountancy
Board of Chiropractic Examiners
Board of Cosmetology and Barber Examiners
Board of Embalmers & Funeral Directors
Board of Examiners for Hearing Instrument Specialists
Board of Geologist Registration
Board of Nursing
Board of Occupational Therapy
Board of Optometry
Board of Pharmacy
Board of Podiatric Medicine
Board of Private Investigator and Private Fire Investigator Examiners
Board of Registration for the Healing Arts
Board of Therapeutic Massage
Committee for Professional Counselors
Committee for Social Workers
Committee of Dietitians
Committee of Interpreters
Committee of Psychologists
Dental Board
Interior Design Council
Missouri Acupuncturist Advisory Committee
Missouri Advisory Commission for Anesthesiologist Assistants
Missouri Advisory Commission for Clinical Perfusionist
Missouri Advisory Commission for Dental Hygienists
Missouri Advisory Commission for Physician Assistants
Missouri Advisory Commission for Professional Physical Therapists
Missouri Advisory Commission for Speech-Language Pathologists & Audiologists
Missouri Athletic Trainer Advisory Committee
Office of Athlete Agents
Office of Athletics
Office of Electrical Contractors
Office of Endowed Care Cemeteries
Office of Tattooing, Body Piercing & Branding
Real Estate Appraisers Commission
Real Estate Commission
State Committee of Marital & Family Therapists
Veterinary Medical Board

301 West High Street, Room 530 • P.O. Box 690 • Jefferson City, Missouri 65102-0690 •
Telephone 873/751-4126 • RelayMo TTY Dial 711 or 1-800-735-2966
<http://www.difp.mo.gov>

APPENDIX C — DEPARTMENTAL PLANS

Governor Eric R. Greitens
State of Missouri



Department of Insurance
Financial Institutions
and Professional Registration
Chloria Lindley-Myers, Director

Division of Finance Board/Commission Listing
State Banking and Savings and Loan Board
Residential Mortgage Board

Division of Credit Unions Board/Commission Listing
Credit Union Commission

Insurance Divisions Board/Commission Listing
Workers' Compensation Determination Review Board

301 West High Street, Room 530, P.O. Box 690 • Jefferson City, Missouri 65102-0690 •
Telephone 573/751-4126 • RelayMo TTY Dial 711 or 1-800-735-2966
<http://www.difp.mo.gov>

APPENDIX C — DEPARTMENTAL PLANS

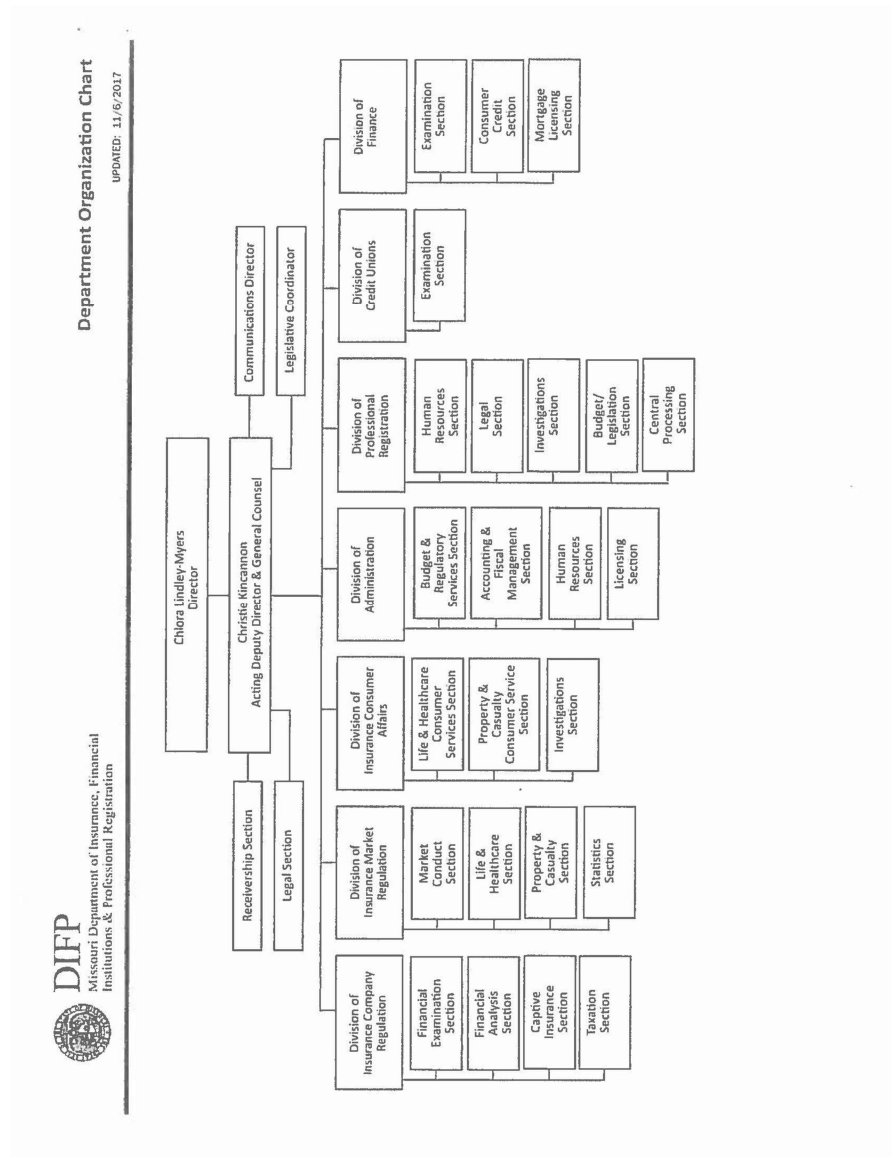

APPENDIX C — DEPARTMENTAL PLANS

DEPARTMENT OF INSURANCE, FINANCIAL INSTITUTIONS AND
PROFESSIONAL REGISTRATION
SALARY SCHEDULE

	Title	November 1, 2017 Salary
	Department Director	\$124,139
	Deputy Director/General Counsel	\$99,543
	Division Director, Consumer Affairs	\$99,450
	Division Director, Credit Unions	\$101,990
	Division Director, Finance	\$103,180
	Chief Financial Examiner, Insurance Company Regulation	\$102,855
	Division Director, Insurance Company Regulation	\$99,960
	Division Director, Insurance Market Regulation	\$104,040
	Division Director, Professional Registration	\$112,200
	Division Director, Administration	\$99,450

APPENDIX C — DEPARTMENTAL PLANS



ERIC R. GREITENS
GOVERNOR

GOVERNOR OF MISSOURI
JEFFERSON CITY
65102

P.O. Box 720
(573) 751-3222

The Honorable John R. Ashcroft
Missouri Secretary of State
Capitol Building, Room 208
Jefferson City, Missouri 65101

Dear Secretary Ashcroft:

The attached revised departmental plan for the Department of Labor and Industrial Relations, dated November 14, 2017, is hereby submitted in accordance with Section 1.6(2) of the Omnibus State Reorganization Act of 1974.

Attachment



APPROVED:

GOVERNOR

December 27, 2017
DATE

ATTEST:

SECRETARY OF STATE

www.governor.mo.gov

APPENDIX C — DEPARTMENTAL PLANS



**DEPARTMENT OF
LABOR**
& INDUSTRIAL RELATIONS

421 East Dunklin Street, P.O. Box 504
Jefferson City, MO 65102-0504
Phone: 573-751-4091
Fax: 573-751-4135
www.labor.mo.gov
Email: diroffice@labor.mo.gov

NOV 17 2017

ERIC R. GREITENS
GOVERNOR

ANNA S. HUI
ACTING DEPARTMENT DIRECTOR

TAMMY CAVENDER
DEPUTY DEPARTMENT DIRECTOR

November 14, 2017

Sarah Steelman
Commissioner of Administration
State Capitol, Room 124
Jefferson City, MO 65102

Dear Commissioner Steelman:

In accordance with Section 1.6(2) of the Omnibus State Reorganization Act of 1974, the Department of Labor and Industrial Relations submits its department plan, including executive pay plan and organizational chart. The plan accurately reflects the composition of the Department at this time.

The only requested change to the Department's organizational structure is an internal transfer of the Missouri Workers' Safety Program (MWSP) from the Division of Workers' Compensation (DWC) to the Division of Labor Standards (DLS). The DLS has two established safety and health programs, which partner with the federal OSHA and MSHA programs. The majority of the duties performed through the MWSP is a duplicate effort of the two safety programs in DLS. The merger of the unit will develop a consistent safety message to all Missouri businesses, streamline state resources in three safety sections, and allow the program to better cover program needs with public entities. The managers of the three safety programs: On-Site Safety and Health, Mine & Cave Safety and Health, and the MWSP will report directly to the Director of the Division of Labor Standards. The MWSP will continue to be funded by the Workers' Compensation Fund (Chapter 287).

If you have any questions, please contact me or Tammy Cavender, Deputy Director, at 751-3977.

Sincerely,

ANNA S. HUI
Acting Director

Enclosures

c: Lori Strong-Goeke

*Missouri Department of Labor and Industrial Relations is an equal opportunity employer/program.
TDD/TTY: 800-735-2966 Relay Missouri: 711*

APPENDIX C — DEPARTMENTAL PLANS

DEPARTMENT OF LABOR AND INDUSTRIAL RELATIONS

ORGANIZATIONAL PLAN

The Department of Labor and Industrial Relations (department) was created by Article IX section 49 of the Missouri Constitution. Operating under the authority of Chapter 286 RSMo, and others, the department promotes economic security, fosters safe and healthy workplaces and enforces labor and anti-discriminatory laws.

The Department is comprised of the Labor and Industrial Relations Commission and five divisions: (1) The Division of Employment Security; (2) The Division of Workers' Compensation; (3) The State Board of Mediation; (4) The Division of Labor Standards; and (5) The Missouri Human Rights Commission.

DEPARTMENT MANAGEMENT

The Labor and Industrial Relations Commission (commission) shall be in charge of the Missouri Department of Labor and Industrial Relations as provided by Section 49, Article IV of the Missouri Constitution. The commission consists of three members appointed by the governor with the advice and consent of the Senate.

The department director is nominated by the commission, appointed by the governor, and confirmed by the Senate. The director is the chief administrative officer of the department. The director appoints the central management staff and some division directors, oversees the departmental agencies and advises the governor and General Assembly on matters relating to labor and industrial relations issues.

The deputy director supervises the departmental agencies and is responsible for the supervision of the administration within the department. The deputy director assists in legislative and budget efforts and performs functions as delegated by the department director.

The office of general counsel prepares legal opinions; advises the director and other management staff; litigates all employment security tax and benefit cases including appeals; assists in the collection of delinquent unemployment contributions; represents the department in matters before the Administrative Hearing Commission, the Equal Opportunity Commission and the Missouri Commission on Human Rights; represents the Missouri Commission on Human Rights in housing discrimination cases; and reviews contracts and leases.

APPENDIX C — DEPARTMENTAL PLANS

The director of administration is responsible for the department's administrative support and operational functions including financial management, human resources, supply, procurement, research and analysis and administrative services.

LABOR AND INDUSTRIAL RELATIONS COMMISSION

The Labor and Industrial Relations Commission (commission) is composed of three commissioners and operates under the authority of Chapter 286, RSMo. Each commissioner is appointed to a staggered six year term by the governor with the advice and consent of the Senate. One member of the commission, who must be a licensed Missouri attorney, represents the public. The other two members represent employers and employees, respectively. The governor designates one member as chair. The commission hears appeals from administrative decisions in workers' compensation, unemployment compensation, and tort victims' compensation cases. The commission also hears and decides prevailing wage disputes. In addition, the commission approves or disapproves all rules or regulations proposed by the divisions within the department.

DIVISION OF EMPLOYMENT SECURITY

The Division of Employment Security (division), operating under the authority of Chapter 288, RSMo, administers the unemployment insurance program in Missouri. The division collects contributions from employers and pays unemployment benefits to individuals who are eligible under the law. Through four claims centers located in Jefferson City, St. Louis, Kansas City and Springfield, unemployed Missouri workers file initial and weekly claims for unemployment compensation by telephone or Internet. A person must have worked in employment covered under the Missouri Employment Security Law and earned enough qualifying wages in order to establish a claim for unemployment benefits. The division also pays federal Emergency Unemployment Compensation to eligible claimants who have exhausted all regular unemployment insurance benefits; pays Trade Readjustment Allowance benefits for those eligible workers who are unemployed as a result of imports or other trade conditions; and pays Disaster Unemployment Assistance benefits to eligible workers who are unemployed as a result of natural disasters as designated by the federal government. This program also audits claims for potential fraud, and establishes and collects overpaid unemployment insurance benefits.

APPENDIX C — DEPARTMENTAL PLANS

Detailed wage records are kept on every worker reported by employers on the quarterly contribution and wage report in order to calculate benefits. The division establishes employers' unemployment insurance tax accounts; processes the quarterly contribution and wage reports; makes all accounting transactions in regard to employers' accounts, including benefit charges; conducts federally mandated audits; makes determinations in regard to the proper reporting of workers and workers' wages; collects delinquent contributions (taxes) and contribution and wage reports; and calculates employers' annual tax rates.

DIVISION OF WORKERS' COMPENSATION

The Division of Workers' Compensation (division), operating under the authority of Chapter 287, RSMo, administers Missouri's Workers' Compensation Law. The division's primary function is to provide prompt and equitable resolutions of all cases involving work-related injuries and occupational diseases. The program also provides mediation services to resolve disputed issues between an employee and an employer or insurer. It oversees payments of rehabilitation of seriously injured workers, resolves disputes concerning the reasonableness of medical fees and charges, reviews and approves applications by employers or group trusts for self-insurance authority, investigates allegations of workers' compensation fraud and noncompliance, evaluates and certifies the safety programs of insurance carriers that write workers' compensation insurance policies, individual self-insureds, self-insured trusts and Second Injury Fund –approved physical therapy clinics; and collects surcharge payments to and processes benefit payments from the Second Injury Fund.

The program also administers the Tort Victims' Compensation program and the Line of Duty Compensation Fund (due to passage of HB 580 in 2009), which provides a \$25,000 benefit to the estate of any public safety officer killed in the line of duty.

STATE BOARD OF MEDIATION

The State Board of Mediation is a quasi-judicial board created by the General Assembly in 1947. This five-member board is appointed by the governor. Two members are employers or selected from an association representing employers. The other two members hold membership in a bona fide trade or labor union. The fifth member is a neutral party who serves as full-time chair and executive director of the agency.

The Board of Mediation regulates the labor relations of public utilities and determines appropriate bargaining units of public employees, based on the respective community of interests. The Board of Mediation also conducts elections to determine the representation status of petitioning bargaining units.

APPENDIX C — DEPARTMENTAL PLANS

DIVISION OF LABOR STANDARDS

The Division of Labor Standards, operating under the authority of Chapters 290, 291, 293, and 294 RSMo, consists of four sections: Wage and Hour, On-Site Safety and Health Consultation, Workers' Safety Program and Mine and Cave Safety and Health. The division's responsibilities include issuing child labor work permits, assisting the public with issues relating to wage, hours and dismissal rights, investigating child labor, prevailing wage and minimum wage complaints and ensuring safe and healthy workplaces through inspections and consultations.

COMMISSION ON HUMAN RIGHTS

The Missouri Commission on Human Rights (MCHR), operating under the authority of Chapter 213 RSMo, provides equitable and timely resolution of discrimination claims through the enforcement of the Missouri Human Rights Act. The commission also advises, recommends and implements ways to prevent and eliminate discrimination.

The MCHR oversees the Martin Luther King, Jr. State Celebration Commission. The commission was established by Executive Order 85-19 to consider and recommend to individuals and organizations appropriate activities for the recognition and celebration of MLK, Jr. Day in Missouri.

APPENDIX C — DEPARTMENTAL PLANS

Missouri Department of Labor and Industrial Relations Boards and Commissions

- Administrative Law Judge Review Committee
- Labor and Industrial Relations Commission
- Missouri Commission on Human Rights
- Missouri State Unemployment Council
- State Board of Mediation
- Martin Luther King, Jr. State Celebration Commission

APPENDIX C — DEPARTMENTAL PLANS

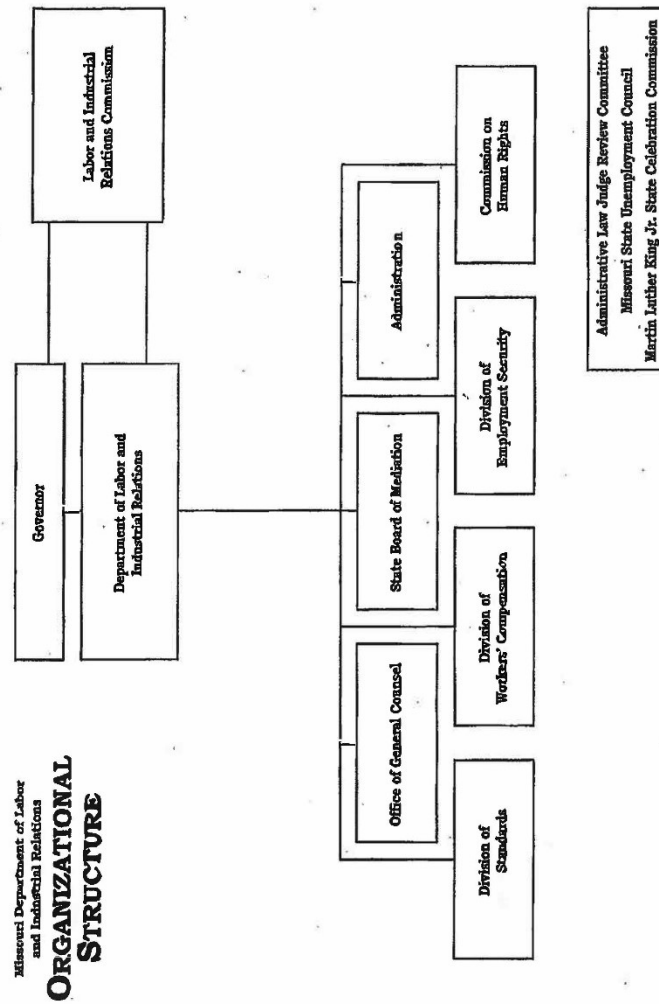

APPENDIX C — DEPARTMENTAL PLANS

Department of Labor and Industrial Relations Executive Pay Plan

Title	November 1, 2017
Department Director	\$127,999
Deputy Director	\$109,999
Director, Division of Employment Security	\$100,000
Director, Division of Administration	Vacant
Director, Division of Labor Standards	\$82,500
Executive Director, MO Commission on Human Rights	\$82,932
Executive Director (Chair), State Board of Mediation	\$67,999
Director, Division of Workers' Compensation	\$129,761
Labor and Industrial Relations Commission	\$108,756

APPENDIX C — DEPARTMENTAL PLANS



ERIC R. GREITENS
GOVERNOR

GOVERNOR OF MISSOURI
JEFFERSON CITY
65102

P.O. Box 720
(573) 751-3222

The Honorable John R. Ashcroft
Missouri Secretary of State
Capitol Building, Room 208
Jefferson City, Missouri 65101

Dear Secretary Ashcroft:

The attached revised departmental plan for the Department of Mental Health, dated November 17, 2017, is hereby submitted in accordance with Section 1.6(2) of the Omnibus State Reorganization Act of 1974.

Attachment



APPROVED:

A handwritten signature in black ink, appearing to read "Eric R. Greitens", written over a horizontal line.

GOVERNOR

December 27, 2017
DATE

ATTEST:

A handwritten signature in black ink, appearing to read "John R. Ashcroft", written over a horizontal line.

SECRETARY OF STATE

www.governor.mo.gov

APPENDIX C — DEPARTMENTAL PLANS

ERIC R. GREITENS
GOVERNOR

MARK STRINGER
DIRECTOR



STATE OF MISSOURI
DEPARTMENT OF MENTAL HEALTH

1706 EAST ELM STREET
P.O. BOX 687
JEFFERSON CITY, MISSOURI 65102
(573) 751-4122
(573) 751-8224 FAX
www.dmh.mo.gov

MENTAL HEALTH COMMISSION

KARL WILSON, PH.D.
CHAIRPERSON
DENNIS TESREAU
SECRETARY
MARY PATRICK SEIGFREID
STEVE ROLING
KATHY CARTER
STEPHEN HUSS, PH.D.

November 17, 2017

Ms. Sarah Steelman, Commissioner
Office of Administration
Room 125, State Capitol
Jefferson City, MO 65102

Dear Commissioner Steelman:

Enclosed please find the Department of Mental Health's current organizational chart and salary schedule. The organizational changes made since the last submission to the Secretary of State are as follows.

- There is no longer an Office of Comprehensive Child Mental Health, also known as Children's Services.
- On July 1, 2016, the Paseo Clinic, an opioid treatment clinic in the Kansas City area, was privatized to ReDiscover.

Sincerely,

A handwritten signature in black ink, appearing to read "Mark Stringer".

Mark Stringer
Director

An Equal Opportunity Employer; services provided on a nondiscriminatory basis.

APPENDIX C — DEPARTMENTAL PLANS

Department of Mental Health

Though its functions date back to 1847, the Missouri Department of Mental Health was first established as a cabinet-level State agency by the Omnibus State Government Reorganization Act effective July 1, 1974.

State law provides three principal missions for the department: (1) prevention of mental disorders, developmental disabilities, substance use disorders, and compulsive gambling; (2) treatment, habilitation, and rehabilitation of Missourians who have those conditions; and (3) improvement of public understanding and attitudes about mental disorders, developmental disabilities, and addictive disorders.

The Department of Mental Health (DMH) is comprised of three divisions that serve more than 170,000 Missourians annually: Division of Behavioral Health, Division of Developmental Disabilities and Division of Administrative Services. DMH makes services available through state-operated facilities and contracts with private organizations and individuals. The state-operated facilities include one children's psychiatric facility and six adult psychiatric hospitals, including the program for court appointed offenders to Sex Offender Rehabilitation and Treatment Services. In addition, four habilitation centers, three community support agencies, one crisis community support agency, six regional offices and six satellite offices serve individuals with developmental disabilities. The department also purchases services from a variety of privately operated programs statewide through approximately 1,300 contracts.

Mental Health Commission

The Mental Health Commission, composed of seven members, appoints the director of the Department of Mental Health with confirmation of the State Senate. The Commissioners are appointed to four-year terms by the Governor, again with the confirmation of the Senate. Commissioners serve as principal policy advisers to the department director. The Commission, by law, must include individuals who represent Missourians with mental illness, developmental disabilities, and substance use disorders and who have expertise in general business matters.

Division of Administrative Services

The Division of Administrative Services oversees the Department of Mental Health budget. In addition, the Division coordinates more than \$322 million in reimbursements from Medicaid, Medicare, Disproportionate Share Hospitals (DSH) and other third parties. The Division is responsible for processing accounts payable for Central Office, Financial Management, Reporting and Control, Budget Development and Budget Control, Central Office General Services, Fleet Management, Procurement and Contract Management, Revenue Maximization, MO HealthNet, Medicare, and other revenue billings and collections.

APPENDIX C — DEPARTMENTAL PLANS

Division of Behavioral Health

The Division of Behavioral Health (DBH) manages programs and services for people who need help for mental illness or substance use disorders. Services available are evaluation, intervention, treatment, rehabilitation, recovery support, family support, prevention, education, and mental health promotion.

Most prevention and treatment services are provided by community programs that have contracts with the Division. These programs must meet federal and state requirements in order to provide mental health and substance use disorder services. The cost of services is based on an individual's ability to pay.

Those who have priority for mental health services are: people with serious mental illness, individuals and families in crisis, people with mental illness who are homeless, individuals committed for treatment by the court system, and children with severe emotional disturbances. For substance use disorder treatment, priority is given to: pregnant women, intravenous (IV) drug users, and specific referrals from other state agencies.

Alcohol and drug misuse, tobacco use, and compulsive gambling affect more than two million Missourians. The Division funds prevention, treatment and rehabilitation programs for substance use disorders - a problem that costs the State's economy an estimated \$7.7 billion a year in lost productivity, healthcare expenditures, property damage, and crime. In Fiscal Year 2017, programs funded by the Division of Behavioral Health provided treatment or intervention to nearly 60,725 people.

Division of Developmental Disabilities

The Division of Developmental Disabilities' philosophy is based on principles emphasizing that families are the most important support network for all people, including individuals with developmental disabilities. One of the best ways to support individuals with intellectual/developmental disabilities is to support and empower their families – to work with them to identify their most important needs and find the most cost-effective way to meet those needs. At the same time, we must support and empower youth and adults with developmental disabilities to begin making their own decisions so they will be able to direct their own services and supports at the appropriate time in their lives.

The service system is a partnership of consumers, families, community members and organizations, the Division, Senate Bill 40 Boards, the Division's contracted service providers, and advocacy entities. Through case management and based on individual needs, individuals are referred to a variety of services and supports administered by other state agencies. These agencies include but are not limited to: Division of Behavioral Health, MO HealthNet, Family Support Division, Children's Services Division, Bureau of Special Health Care Needs, Division of Senior Services, and Division of Vocational Rehabilitation.

APPENDIX C — DEPARTMENTAL PLANS

The Division contracts for services and supports for people with disabilities and their families which include early childhood intervention, therapies, skills training, vocational training, and recreational and residential supports. These services meet lifetime needs of people with disabilities.

Of the 36,782 people receiving services through the Division in FY2017, approximately 36,446 live in the community. They may live with their family, with relatives who receive family support services, or in their own homes, either alone or with one or two others who receive Individualized Supported Living (ISL) services. Other types of community residential living arrangements include foster homes, group homes, residential care centers, and community-based Intermediate Care Facilities for Individuals with Intellectual Disabilities (ICF/IID). The Division receives about \$1.047 billion for community programs (including Federal authority for Medicaid payments).

Assigned Boards and Commissions

The **Commission on Autism Spectrum Disorders** was established in August 2009 per RSMo 633.200. The Commission receives oversight from the Division of Developmental Disabilities. The Commission advises and makes recommendations regarding matters all state levels of autism spectrum disorder services, including health care, education and other adult and adolescent services. The Commission is comprised of 24 members and consist of a broad representation of Missouri citizens, both urban and rural, who are concerned with the health and quality of life for individuals with autism spectrum disorder.

The **State Advisory Council on Alcohol and Drug Abuse** was established in state statute in 1980 to serve as an advisory body of substance use disorder policy, prevention, and treatment activities in the state of Missouri. The Council is comprised of up to 25 members. Members have professional, research, and/or personal interest in the delivery of substance use disorder prevention, treatment and recovery services.

The **State Advisory Council for Comprehensive Psychiatric Services** was established in 1977 by Governor's Executive Order. The Council is comprised of up to 25 members who advise and make recommendations to improve the system of care in mental health. Through public education and advocacy efforts, consumers and family members have become an integral part of defining priorities for the Division of Behavioral Health on issues surrounding housing, employment, recovery-oriented community services, crisis intervention, and children's system of care.

The Council membership is required by federal law to have a majority of mental health consumers, including parents of children receiving services and family members. In addition, representation is required from the following state agencies: Social Services, Medicaid, Corrections, Vocational Rehabilitation, Education, Housing and Mental Health. The remainder of the council consists of private and state-contracted providers, Missouri Protection and advocacy, and other advocacy groups.

APPENDIX C — DEPARTMENTAL PLANS

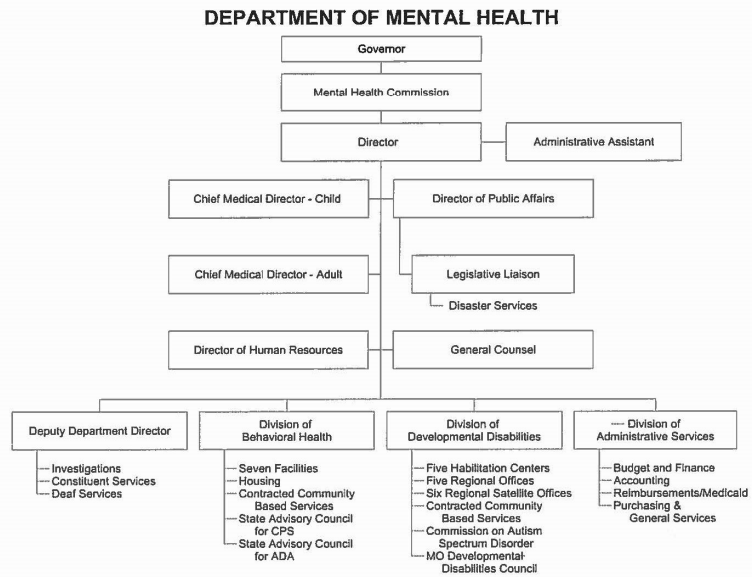

Revised 11/07/2017

APPENDIX C — DEPARTMENTAL PLANS

DEPARTMENT OF MENTAL HEALTH SALARY SCHEDULE

Title	November 1, 2017 Salary
Department Director	\$137,000
Deputy Director	\$117,300
Director, Division of Administration	\$114,240
Director, Division of Behavioral Health	\$114,240
Director, Division of Developmental Disabilities	\$114,240

APPENDIX C — DEPARTMENTAL PLANS



ERIC R. GRETTENS
GOVERNOR

GOVERNOR OF MISSOURI
JEFFERSON CITY
65102

P.O. Box 720
(573) 751-3222

The Honorable John R. Ashcroft
Missouri Secretary of State
Capitol Building, Room 208
Jefferson City, Missouri 65101

Dear Secretary Ashcroft:

The attached revised departmental plan for the Department of Natural Resources, dated November 8, 2017, is hereby submitted in accordance with Section 1.6(2) of the Omnibus State Reorganization Act of 1974.

Attachment



APPROVED:

GOVERNOR

December 27, 2017
DATE

ATTEST:

SECRETARY OF STATE

www.governor.mo.gov

APPENDIX C — DEPARTMENTAL PLANS



NOV 06 2017

Sarah Steelman, Commissioner
Office of Administration
State Capitol Building, Room 125
Jefferson City, MO 65101

Dear Commissioner Steelman:

In accordance with Section 1.6(2) of the State Omnibus Reorganization Act of 1974, I respectfully submit the attached departmental plan for the Department of Natural Resources.

Our agency plan updated the narrative in our program descriptions.

In addition, per Executive Order 17-01, the Missouri State Park Advisory Board was eliminated. A revised organizational chart has been included reflecting this change. A revised executive pay plan for FY2018 is also included.

If you have any questions, please feel free to contact me.

Sincerely,

DEPARTMENT OF NATURAL RESOURCES

Carol S. Comer
Director

CSC:jak

Enclosures

c: Lori Strong-Goeke, Assistant Director, OA Division of Budget and Planning
Julie A. Allen, Director, Division of Administrative Support



APPENDIX C — DEPARTMENTAL PLANS

DEPARTMENT OF NATURAL RESOURCES Organizational Plan

The goal of the Department of Natural Resources is to provide a unified organizational structure for the management of Missouri's natural resources.

The Director, appointed by the Governor and confirmed by the Senate, is the chief executive officer and appointing authority of the Department of Natural Resources. The Director is empowered to allocate and reallocate duties and functions to create an organization which promotes the economical and efficient administration of the agency's duties.

Councils and Commissions assigned to the Department of Natural Resources by Type II transfers retain certain of their policy-making authorities. Those assigned are the Air Conservation Commission, the Clean Water Commission, the Missouri Mining Commission, the Soil and Water Districts Commission and the State Oil and Gas Council. The Department of Natural Resources is composed of the Office of Director, Administrative Support, and programmatic divisions. These programmatic divisions are Environmental Quality, Missouri State Parks, and Missouri Geological Survey.

OFFICE OF THE DIRECTOR

The Office of Director is the central management unit within the Department of Natural Resources. It is responsible for implementing statewide environmental and natural resource policies resulting in environmentally-sound decisions that protect our air, land, and water while fostering economic development; managing the organizational units within the Department; and promoting efficient administration and operations.

ADMINISTRATIVE SUPPORT

The Division of Administrative Support includes the functions of budget development, financial resource allocations, internal audit, accounting, human resources, employee relations, procurement, grants management, general services, and employee payroll.

ENVIRONMENTAL QUALITY

The Division of Environmental Quality oversees the state's environmental management for water pollution and drinking water, air pollution control, hazardous waste management, solid waste management, and soil and water conservation. The division promotes environmentally-sound operations of business, agriculture, and industry. The division also includes environmental services and regional office functions and activities.

Water Protection promotes clean and safe water for all Missourians including drinking water, surface water, and groundwater for recreational, agricultural, and industrial uses. To accomplish this goal, the program provides financial and technical assistance, issues permits, conducts compliance assistance, and classifies water bodies to protect their uses.

The Department operates several grant and loan programs to assist political subdivisions to construct adequate wastewater, storm water, and drinking water treatment facilities. The construction of the public drinking water and wastewater treatment facilities is expensive and many Missouri communities need financial assistance to meet these costs.

APPENDIX C — DEPARTMENTAL PLANS

Water quality studies provide funding to help protect the integrity of public water systems and the quality of groundwater, streams, and lakes. The Department administers projects, subgrants, and contracts to protect water quality. Routine testing of public water systems is conducted for possible contamination, ensuring that the drinking water supplied by public water systems is safe and the health of Missourians is protected. Information is gathered through studies to assist communities in assessing the technical, managerial, and financial capability of public water systems and determine the most appropriate course of action for a small public water system to protect and maintain the quality of the source of its water and to ensure citizens are consistently provided with clean water that is safe to drink.

The Concentrated Animal Feeding Operation Indemnity Fund provides monies to close certain lagoon structures placed under state control due to bankruptcy, failure to pay property taxes, or abandonment.

Air Pollution Control (air program) strives to maintain and improve the quality of Missouri's air to protect public health, general welfare, and the environment. The air program operates according to the Clean Air Act, Missouri Air Conservation Law and State Implementation Plans and Rules.

The program issues construction and operating permits to help ensure facilities are built in compliance with the laws and rules designed to protect public health. The program, working with the Department's regional offices, identifies facilities that are not in compliance and works with them to reach compliance. The air program also provides financial assistance to entities through grants or contracts to carry out activities aimed at reducing air pollution.

By collecting air monitoring and emission inventory information, the program provides benchmark data for the state's air-quality planning efforts. Air monitoring data can be measured against that benchmark to provide an indicator of whether air pollution control in Missouri is successful. In the St. Louis area, the Department and the Missouri State Highway Patrol oversee the joint vehicle emissions and safety inspection programs. When EPA promulgates an air quality standard for a pollutant, it triggers a process to evaluate each county in the state and determine what areas of the state violate the new standard. EPA then designates those areas found to "cause or contribute" to the violation as "nonattainment" areas. All other areas are designated as attainment areas. In 2017, 66 percent of Missourians live in designated attainment areas. Based upon current monitoring data, the program is working on redesignation requests for several of the areas currently designated nonattainment, to increase Missourians living in designated attainment areas to 72 percent. The ultimate goal is for 100 percent of the population to live in areas of attainment.

Solid Waste Management operates a federally-authorized regulatory program pursuant to 40 CFR Part 258, Subpart D that permits, enforces, and oversees sanitary landfills. These same types of activities are performed by the program for construction and demolition, special waste and utility waste landfills, solid waste processing facilities, such as transfer stations, infectious waste, and material recovery facilities; as set forth in the Solid Waste Management Law. Program staff conduct civil investigations of illegal dumping; investigate possible migration of methane gas from solid waste disposal areas and seepage of leachate and methane gas into groundwater; and offer landfill operator certification and re-certification training. The Scrap Tire Unit plans and oversees scrap tire dump cleanup activities; awards scrap tire material resurfacing

APPENDIX C — DEPARTMENTAL PLANS

and market development grants; reviews scrap tire hauler, processor, and site permits; and provides technical assistance for beneficial use determinations. The program, working with a statewide network of partners, strives to protect the environment and public health by minimizing solid waste generated by Missouri citizens, businesses, and institutions through effective and efficient materials management through Department oversight of the 20 solid waste management districts and the district grant program.

The Solid Waste Management PSD program provides approximately \$6.5 million annually to the solid waste management districts for administration and funding of community-based reduce, reuse, and recycle grants. This grant program builds solid waste management infrastructure to better use materials that otherwise would have been disposed of in landfills or illegally dumped. Through projects funded by the district grant program, opportunities are provided to communities throughout Missouri to create and/or retain “green jobs” in the recycling sector of the Missouri economy. These grants encourage waste reduction, reuse, recycling, energy recovery, and efficient processing of Missouri’s solid wastes. Local governments, small and large businesses, schools, sheltered workshops and individuals seek and receive grants to support activities to remove materials from the waste stream and return the materials for beneficial reuse or energy recovery. The program also supports the removal of illegally-dumped scrap tires from the environment by providing funds for tire dump cleanup activities, as well as funding scrap tire material surfacing grants.

Financial Assurance Instruments (FAIs) are provided collateral to the state by landfill and scrap tire site owners/operators to properly implement closure and/or post-closure activities should the owner/operator fail to do so or is no longer capable of doing so. Sufficient financial assurance is needed to ensure closure and/or post closure activities for solid waste facilities are conducted when needed to protect public health and the environment. This involves activities required to ensure closed landfills have adequate funding and controls in place to ensure environmental protection for at least 30 years after the landfill closes. Such activities include: maintenance or replacement of the landfill cover, which costs several thousands of dollars per acre; an adequate soil/vegetative cap to prevent water infiltration; methane gas monitoring to protect public safety; monitoring for potential groundwater and surface water impacts; erosion control; and groundskeeping (i.e., mowing and removal of trees).

The **Hazardous Waste** (program) major functions are:

Pollution Prevention

- Prevent environmental damages and impact to public health
- Promote safe operation and handling of waste by businesses that generate, transport, treat, store, and dispose of hazardous wastes through registration, certification, permitting, compliance assistance, inspecting sites, and taking appropriate enforcement actions
- Promote safe operation of approximately 3,395 underground storage tank sites by registering tanks, maintaining data, providing compliance assistance, conducting inspections, and taking appropriate inspection actions
- Provide training and equipment to first responders along radioactive material transportation routes

APPENDIX C — DEPARTMENTAL PLANS

Remediation – The program addresses environmental contamination through investigation, remediation of contaminated sites, and restoration of land to productive use; implements laws that require responsible parties to be accountable for contamination; facilitates environmental remediation when parties seek to voluntarily clean up contaminated sites; and provides oversight of parties conducting remediation.

Stewardship – The program implements long-term stewardship measures, performs operation and maintenance activities, conducts inspections, and maintains a registry and on-line mapper, providing information to the public on appropriate and productive reuse of properties.

Environmental Restoration – The program assesses, restores, or rehabilitates injured natural resources and procures, develops, and/or restores a similar resource to replace the injured resources.

Soil and Water Conservation (SWCP) provides guidance and support to the Soil and Water Districts Commission and the 114 local Soil and Water Conservation Districts (SWCDs) throughout the state. SWCP administers the Cost-Share, Conservation Monitoring and District Grant programs, as well as various research and planning projects. Staff administers the conservation programs through the SWCDs for the control and reduction of soil erosion on agricultural land, and protection of water resources. Through these activities, nearly \$56 million is available for the installation of soil and water conservation practices on agricultural land, and to support the operation of each district. Encompassed in the SWCP is the Nonpoint Source (NPS) Management Program which provides federal Clean Water Act Section 319 implementation grants to accomplish significant results in the control and mitigation of NPS pollution.

Environmental Services (ESP) provides field support and monitoring functions throughout Missouri. The Environmental Emergency Response Section maintains a 24-hour per day support and response capability for hazardous substance releases, radiological incidents, homeland security events, and natural disasters. Local fire departments, haz-mat teams, law enforcement, and first responders rely upon these services. Many of these incidents require an on-scene response to assess the situation, provide technical assistance to on-site responders, and ensure that the hazardous substance release was properly cleaned up. ESP includes the state's environmental laboratory, which is certified by the U. S. Environmental Protection Agency (EPA). The program performs chemical analysis of public drinking water supplies, and also collects and analyzes air, water, and soil samples. In cases where a responsible party cannot be located or fails to take timely action, ESP may hire a contractor to address threats to public health or the environment.

The **Regional Offices** are located throughout the state of Missouri and work in partnership with the DEQ environmental programs to protect the state's air, land, and water resources, which are important for Missouri citizen's quality of life and the economy. The program provides consistent, efficient delivery of services closer to where Missourians live and work. This is accomplished through timely compliance assistance, inspection, on-site visits to permitted facilities, wastewater and air burn permit issuance, and investigating reported environmental concerns. Regional offices are located throughout the state to provide more local access to those the Department serves.

APPENDIX C — DEPARTMENTAL PLANS

MISSOURI STATE PARKS

Missouri State Parks operates and maintains 91 state parks and historic sites plus the trails of Roger Pryor Pioneer Backcountry. The mission of the division is to preserve and interpret the state's most outstanding natural features and cultural landmarks, and to provide appropriate recreational opportunities in these areas. The park system also includes five district offices and six support functions.

MISSOURI GEOLOGICAL SURVEY

The Missouri Geological Survey (MGS) includes the Geological Survey Program, Land Reclamation Program, Dam and Reservoir Safety Program, and Water Resources Center.

The **Geological Survey Program** investigates the state's geology and provides geologic and hydrologic information to assist with decisions relating to economic development, site remediation, contaminant migration, subsurface investigations, and geologic hazards. The program also determines the character and availability of the state's energy and mineral resources. Staff implements the Water Well Drillers Act by establishing standards for domestic water wells, monitoring wells, and geothermal ground source heat pump wells.

The **Land Reclamation Program** regulates surface mining of coal and industrial minerals, regulates and administers reclamation of coal mine and industrial mine lands on which bonds were forfeited, regulates and administers reclamation of coal mine lands abandoned prior to 1977, and regulates the metallic-mineral waste disposal areas of mining operations.

The **Dam and Reservoir Safety Program** administers the provisions of the Missouri Dam and Reservoir Safety Law. The Missouri Department of Natural Resources regulates nonfederal, nonagricultural dams 35 feet and higher through inspections, registration, and issuance of construction permits. Dams are a critical part of the state's infrastructure, providing many benefits including water supply, flood protection, hydropower, irrigation, and recreation. There are over 690 regulated dams. The program works with citizens, dam owners, engineers, and emergency managers to ensure dams in Missouri are constructed, maintained, and operated in a safe manner.

Water Resources provides information for Missouri's comprehensive water needs by examining both surface and groundwater use and availability. Staff investigate water supply issues; maintain a Missouri's Public Water Supply database for groundwater wells; collect, analyze, and distribute groundwater-level data from a statewide network of observation wells; evaluate public water supply wells; and provide casing and total depth specifications. Water Resources Center staff provides guidance and technical expertise for planning and development of regional water supply projects throughout Missouri. Staff defend the State's vital water resources interests, including those related to navigation, flood control, and other uses of the Missouri and Mississippi rivers before numerous interstate and interagency river basin associations. The Water Resources program administers the Multipurpose Water Resource Program Fund through the provision of grants or other financial assistance and allows for the state to participate with a sponsor in the development, construction, or renovation of a water resource project providing a long-term solution to water supply needs. The Oil and Gas Remedial Fund is also administered to plug abandoned oil and gas wells with the potential to impact surface and groundwater resources which may pose a threat to human health. The fund also handles emergency situations, such as a leaking gas well.

APPENDIX C — DEPARTMENTAL PLANS

The Abandoned Mine Land unit oversees the reclamation of abandoned mine sites in Missouri including sites abandoned prior to the Surface Mining Control and Reclamation Act of 1977. For coal sites abandoned prior to 1977, the program uses federal funds to directly contract for the reclamation activities at these sites.

The Mined Land Reclamation Fund and Metallic Minerals Waste Management Fund have pass-through appropriation authority for reclamation of sites where bonds have been forfeited on permit-revoked mine sites. Reclamation involves work to restore mined lands to productive uses such as agricultural, wildlife habitat, water impoundment, or development. The program may collect reclamation bonds and directly contract for the reclamation activities, or the program may allow the surety bond-holder to perform the reclamation in place of the original permit holder.

Organizations Administratively Attached to the Department

The following organizations are administratively attached to the Department:

ENVIRONMENTAL IMPROVEMENT AND ENERGY RESOURCES AUTHORITY

The Environmental Improvement and Energy Resources Authority (EI ERA), under Chapter 260, RSMo, is an independent, self-supporting, quasi-governmental agency assigned to the Missouri Department of Natural Resources.

EI ERA provides financing, research, and technical assistance for environment and energy projects. The authority:

- Issues municipal bonds to capitalize the State Revolving Fund (SRF) programs which provide low-interest financing for water and wastewater infrastructure.
- Provides financial assistance through the Market Development Program to small businesses that divert waste from landfills to create products with recycled materials.
- Issues municipal bonds on behalf of private and investor-owned utilities to finance pollution-prevention infrastructure projects.
- Provides low-cost financing and technical assistance to communities and businesses to assist with the cleanup of contaminated properties.
- Provides paying agent services to investor-owned utilities that fund low-income weatherization services.
- Provides paying agent services and technical and administrative assistance for environmental restoration efforts.

PETROLEUM STORAGE TANK INSURANCE FUND

Missourians who store/sell petroleum are required to have a financial responsibility mechanism to pay for costs of cleanup and third party damages if the tank or piping leaks. Private insurance is unavailable or prohibitively expensive for many small businesses that own tanks. The Petroleum Storage Tank Insurance Fund (PSTIF) provides an economical way for tank owners/operators to comply with this requirement. In addition, thousands of tanks sites in the state were contaminated with petroleum before environmental laws were enacted and are not economically viable due to environmental liability. The PSTIF also pays for cleanup of these sites, subject to statutory criteria, which stimulates redevelopment of these properties.

APPENDIX C — DEPARTMENTAL PLANS

The PSTIF is funded by a fee on all petroleum coming into the state and nominal premiums; the trust fund is managed by an 11-member board of Trustees. The PSTIF pays for 80 percent of compliance inspections required by the EPA. EPA also requires the state to impose a training requirement on underground tank operators. After authorization by the General Assembly, PSTIF implemented this requirement and provides free training via its website.

MoDNR Assigned Boards and Commissions:

- Air Conservation Commission
- Clean Water Commission
- Dam and Reservoir Safety Council
- Environmental Improvement and Energy Resources Authority
- Hazardous Waste Management Commission
- Interstate Mining Compact Commission
- Industrial Minerals Advisory Council
- Missouri Advisory Council on Historic Preservation
- Missouri Mining Commission
- Missouri Trails Advisory Board
- Petroleum Storage Tank Insurance Fund
- Safe Drinking Water Commission
- Small Business Compliance Advisory Committee
- Soil and Water Districts Commission
- Solid Waste Advisory Board
- State Oil and Gas Council
- Unmarked Human Burial Consultation Committee
- Well Installation Board

APPENDIX C — DEPARTMENTAL PLANS

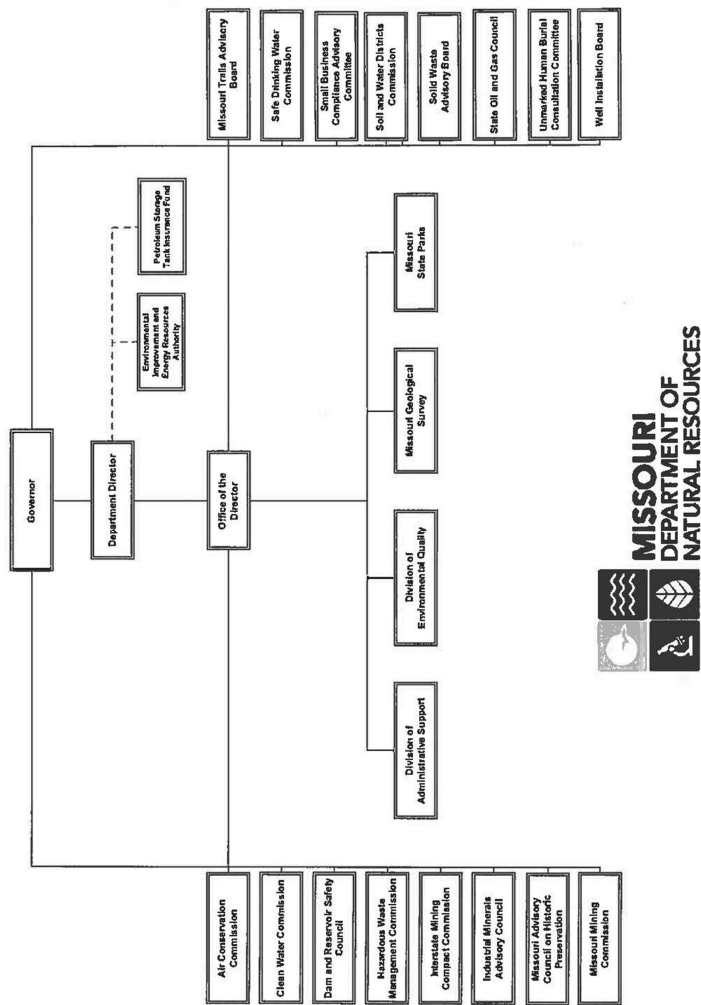

05/09/2017

APPENDIX C — DEPARTMENTAL PLANS

DEPARTMENT OF NATURAL RESOURCES SALARY SCHEDULE

Title	November 1, 2017 Salary
Director	\$124,139
Deputy Director	\$115,000
Director, Division of Environmental Quality	\$110,000
Director, Missouri State Parks	\$110,000
Director, Division of Administrative Support	\$98,000
Director, Missouri Geological Survey	\$98,000
Staff Director, Air Quality Control Commission	\$81,463
Staff Director, Water Pollution Control Commission	\$78,330
Staff Director, Hazardous Waste Commission	\$81,463
Staff Director, Missouri Mining Commission	\$74,688
Staff Director, Solid Waste Mgt District Exec Board	\$74,690
Staff Director, Soil & Water District Commission	\$74,690
Principal Assistant Board/Commission, Public Drinking Water	\$74,690

APPENDIX C — DEPARTMENTAL PLANS



ERIC R. GREITENS
GOVERNOR

GOVERNOR OF MISSOURI
JEFFERSON CITY
65102

P.O. Box 720
(573) 751-3222

The Honorable John R. Ashcroft
Missouri Secretary of State
Capitol Building, Room 208
Jefferson City, Missouri 65101

Dear Secretary Ashcroft:

The attached revised departmental plan for the Department of Public Safety, dated November 15, 2017, is hereby submitted in accordance with Section 1.6(2) of the Omnibus State Reorganization Act of 1974.

Attachment



APPROVED:

GOVERNOR

December 27, 2017
DATE

ATTEST:

SECRETARY OF STATE

www.governor.mo.gov

APPENDIX C — DEPARTMENTAL PLANS

ERIC R. GREITENS
Governor

CHARLES A. (DREW) JUDEN
Director

GREGGORY J. FAVRE
Deputy Director



Lewis & Clark State Office Bldg.
Mailing Address: P.O. Box 749
Jefferson City, MO 65101-0749
Telephone: 573-751-4905
Fax: 573-751-5399

STATE OF MISSOURI
DEPARTMENT OF PUBLIC SAFETY
OFFICE OF THE DIRECTOR

November 15, 2017

Sarah Steelman
Commissioner of Administration
State Capitol Building, Room 125
P.O. Box 809
Jefferson City, MO 65102

Dear Commissioner Steelman:

In accordance with Section 1.6(2) of the State Omnibus Reorganization Act of 1974, I respectfully submit for your approval the attached revised organizational plan for the Department of Public Safety, along with the revised organizational chart and the salary schedule for the administrators of the Department and its divisions.

The plan has been updated to reflect the following changes:

- 1) The federal Victims of Crime Act (VOCA) grant which was transferred to the Department of Social Services ;
- 2) Administration of a program to fund a pilot alternative school program through the Juvenile Justice section which has been eliminated.

If you have any questions pertaining to the attached information or if additional information is needed, do not hesitate to contact me at (573) 751-5432.

Sincerely,
A handwritten signature in black ink, appearing to read "Charles A. Juden".
Charles A. (Drew) Juden
Director

APPENDIX C — DEPARTMENTAL PLANS

MISSOURI DEPARTMENT OF PUBLIC SAFETY DEPARTMENTAL PLAN

NOVEMBER 2017

MISSION

Established in 1974, the Department of Public Safety is responsible for coordinating statewide law enforcement and criminal justice efforts for the purpose of ensuring a safe environment for Missouri citizens. The Department's statutory mission (Section 650.005, RSMo) is "to provide overall coordination in the state's public safety and law enforcement program, to provide channels of coordination with local and federal agencies in regard to public safety, law enforcement and with all correctional and judicial agencies in regard to matters pertaining to its responsibilities as they may interrelate with the other agencies or offices of state, local, or federal governments".

INTERNAL ORGANIZATION

The Director of Public Safety is appointed to this cabinet-level position by the Governor with the advice and consent of the Senate. The director is responsible for developing public safety programs, peace officer training and certification, and providing legislative guidance on criminal justice issues. Additionally, the director is responsible for overseeing distribution of state and federal funds in contracts for narcotics control, victim's assistance, crime prevention, and juvenile justice.

The Director of Public Safety is the Homeland Security Advisor to the Governor and is responsible for all homeland security initiatives and grants, which includes overseeing disbursement procedures. The director is the liaison between the Federal Homeland Security Department and state and local agencies.

There are eight divisions and the Office of the Director.

Office of the Director

As the department's central management unit, the Director's Office coordinates departmental budget, personnel, legislative matters and related financial and administrative activities. The Deputy Director assists the Director with department administration and acts on his behalf in the Director's absence. Other Director's Office personnel include: the General Counsel, who advises the Director and assists the divisions with legal and legislative matters; the Director of Administration, who works with fiscal, program, and legislative issues; the Director of Communications, who coordinates public information releases with all divisions and the Director's Office; the Homeland Security Coordinator, who interacts with federal, state, and local agencies to implement homeland security initiatives; and the Chief Interoperability Officer, who is

APPENDIX C — DEPARTMENTAL PLANS

responsible for developing and overseeing the state's interoperable communications strategy.

The Director's Office is also responsible for the administration of specific programs conferred upon it by the Legislature or Governor. These programs are:

*Administration of the Office for Victims of Crime, which assists victim advocates and public agencies with policies and resources to enhance and expand victims' rights and services in Missouri; informs the public, professionals, and policy makers about crime victim's issues; educates, trains and provides technical assistance to professionals assisting victims of crime; and provides training on Missouri Victim Automated Notification System (MoVANS).

*Administration of the Crime Victims' Compensation Fund, a statutorily-created fund that provides reimbursement to victims for out-of-pocket medical expenses incurred as a result of a crime.

*The Crime Victims Compensation Program is also responsible for payments to providers of Sexual Assault Forensic Exams (SAFE) and Forensic Exams for Physically Abused Children.

*Administration of federal Juvenile Justice and Delinquency Prevention Act (JJDP) funds, Delinquency and Youth Violence Prevention (Title V) funds, and Juvenile Accountability Incentive Block grant (JAIBG) funds from the U.S Department of Justice for projects to improve the juvenile justice in Missouri and provide staff support for the state Juvenile Justice Advisory Group (JJAG).

*Administration of federal Justice Assistance Grant (JAG) funds from the U.S. Department of Justice for projects to assist local law enforcement agencies in crime and violence control, in addition to the state funding for multi-jurisdictional task forces.

*Administration of the Paul Coverdell National Forensic Sciences Improvement Act (NFSIA) grant funds from the United States National Institute of Justice to fund crime laboratories and medical examiner's offices.

*Administration of federal STOP Violence Against Women Act (VAWA); and State Services to Victims Fund (SSVF); which provide funds to local service providers, law enforcement agencies, prosecutors, and other public and private nonprofit agencies to assist crime victims in Missouri.

*Administration of the Peace Officer Standards and Training (POST) Program which deals with the certification of peace officers who have received training specified by Chapter 590 RSMo as well as the licensing for Corporate Security Officers and provide staff support for the Peace Officer Standards and Training (POST) Commission.

*Administration of the Missouri Crime Prevention Information Center as specified in Section 589.300 to 589.310, RSMo.

APPENDIX C — DEPARTMENTAL PLANS

*Administration of the Law Enforcement Equipment Program (LEEP) as provided through appropriations.

*Administration of excess military surplus property distributed to state and local law enforcement agencies to be used in counter-narcotics operations through the U.S. Department of Defense (DOD) Logistical Support Program.

*Administration of the Missouri Crime Laboratory Upgrade Program, which includes the disbursement of state funds to aid in the operation of state crime labs as specified in Chapter 595, RSMo, subject to appropriations.

*Administration of the State Cyber Crime Grant Program, which provides funding to law enforcement agencies and cyber crime task forces for training and salaries of detectives and computer forensic personnel whose focus is investigating internet sex crimes against children

*Administration of the funding of the Fallen Program for non-profit agencies to reimburse the expenditures of the spouse and children of emergency service personnel killed in the line of duty.

State Highway Patrol

The State Highway Patrol is headed by a Superintendent appointed by the Governor with the advice and consent of the Senate. The Superintendent is directly responsible to the Director of Public Safety. The Patrol is responsible not only for law enforcement on the state's highways and waterways, but also motor vehicle and commercial vehicle inspections as well as vessels, driver's license examinations, criminal investigations, criminal laboratory analysis and research, Governor's security, and public education on safety issues.

Additional information regarding the authority, functions and responsibilities of the Highway Patrol may be found in Chapter 43, RSMo, Chapter 306, RSMo, and others.

Division of Fire Safety

The Division of Fire Safety is headed by the State Fire Marshal who is appointed by the Governor with the advice and consent of the Senate. The Fire Marshal is directly responsible to the Director of Public Safety. The Division is charged with the oversight and enforcement of various programs to maintain the safety and well-being of the general public. Responsibilities include providing fire safety standards and inspections for specific state-licensed or certified care facilities; providing fire origin and cause investigative assistance to local authorities relating to suspicious fires and explosions as provided by law; regulating the use and sales of fireworks and licensing qualified fireworks operators (shooters); training and certification of fire fighters and emergency response personnel; regulating the sale of reduced ignition propensity cigarettes in the

APPENDIX C — DEPARTMENTAL PLANS

State of Missouri; and coordinating requests for statewide mutual aid (all as specified in Chapter 320, RSMo); regulating the licensing of blasters and persons using explosives (Chapter 319, RSMo); inspecting and licensing of nonexempt boilers and pressure vessels (Chapter 650, RSMo); inspecting and issuance of operating permits for elevator-related equipment (Chapter 701, RSMo); inspecting and issuance of operating permits for amusement rides operating in the State of Missouri (Chapter 316, RSMo); and enforcing the provisions of Ethan's Law (Section 316.250, RSMo) regulating for-profit swimming pools.

Capitol Police

The Capitol Police is headed by a Police Chief selected by, and directly responsible to, the Director of Public Safety. This agency is responsible for maintaining the security and traffic control for designated state-owned buildings and the grounds thereof at the seat of government and such buildings and grounds within the county that contains the seat of government.

Additional information regarding the authority, functions, and responsibilities of the Capitol Police may be found in Chapter 8, RSMo.

Division of Alcohol and Tobacco Control

The Division of Alcohol and Tobacco Control is headed by a Supervisor nominated by the Department of Public Safety and appointed by the Governor with the advice and consent of the Senate. The Supervisor is directly responsible to the Director of Public Safety. The division has responsibilities for enforcement of liquor control laws, issuance of state liquor licenses, collection of excise taxes and license fees, and educational programs for the alcohol beverage industry and the general public, as specified in Chapter 311, RSMo and rules and regulations promulgated by the Supervisor. The division is also responsible for the enforcement of the tobacco laws as specified in Sections 407.924 to 407.934, RSMo.

Adjutant General

The Adjutant General and the state militia are assigned to the Department of Public Safety. The Adjutant General is appointed by the Governor with the advice and consent of the Senate. As provided for under the National Defense Act, the Adjutant General is the head of the Missouri National Guard, both Army and Air, which have dual missions. The state mission is to provide military organizations, trained and equipped, to function when necessary in the protection of lives and property, and in the preservation of peace, order, and the public safety when ordered to state emergency duty by the Governor. As reserve components of the Army and Air Force of the United States, the federal mission is to provide trained and qualified individuals available for federal service in time of war or national emergency, or at such other times as the national security may require augmentation of the United States Armed Forces.

APPENDIX C — DEPARTMENTAL PLANS

The Adjutant General's Office, under Section 41.170, RSMo is charged with compiling, maintaining, preserving and safekeeping of individual military service records for all Missourians who have served in the armed forces of the state and nation.

The Office of Air Search and Rescue is created within the Office of Adjutant General under Section 41.960, RSMo. The duly appointed commanding officer of the Civil Air Patrol, Missouri Wing, shall be ex officio head of the office. This office may cooperate or contract with any department or agency of the state of Missouri, United States government, or with any public or private hospital, for the purposes of providing communications, rescue work, mercy missions, aerial observations, or other functions within the scope of the activity of the air search and rescue.

Duties of the Adjutant General are as specified in Chapter 41, RSMo.

State Emergency Management Agency

The State Emergency Management Agency (SEMA) is headed by a Director that is appointed by and responsible to the Director of Public Safety. The agency is responsible for coordinating all federal assistance that may be made available to the state by Federal Emergency Management Agency (FEMA). SEMA is responsible for a statewide emergency operations plan that directs the actions of state level departments and agencies in the event of an emergency situation requiring action by the state of Missouri, including the operation of the State Emergency Operations Center from which all activity is organized. The agency also coordinates the planning necessary to respond to potential incidents at nuclear power stations.

The agency provides technical, clerical, and fiscal support to the Missouri Seismic Safety Commission and the Missouri Emergency Response Commission. SEMA is the coordinating entity for floodplain management programs throughout the state. The agency coordinates preparedness relating to terrorism, natural disasters and pandemics with local public health departments and emergency response agencies.

SEMA is organized into the areas of Preparedness, Response and Recovery/Finance.

Additional information regarding the authority, functions, and responsibilities of this agency may be found in Chapter 44, RSMo.

Veterans Commission

The commission shall be composed of nine members. Two members shall be from the Senate and two members shall be members of the House of Representatives. Five members shall be veterans appointed by the Governor, with the advice and consent of the Senate. In addition, the chair of the Missouri Military Preparedness and Enhancement Commission or the chair's designee shall be an ex officio member of the commission.

APPENDIX C — DEPARTMENTAL PLANS

The Commission appoints an Executive Director who implements Commission policies and is responsible for statewide management of Veterans programs. Three major programs comprise the Commission's efforts on behalf of Missouri Veterans. It provides assistance to Veterans, their dependents, or survivors, through a statewide network of Veterans' services regarding federal or state benefits earned by virtue of honorable service in the military forces of the United States.

The Commission operates Missouri Veterans Homes in St. James, Mt. Vernon, Mexico, Cape Girardeau, St. Louis, Cameron, and Warrensburg, which provide skilled nursing home care for Missouri Veterans who are unable to support or adequately care for themselves. In addition, the Commission was given authority in 1996 to establish a state Veterans cemetery system. The State Veterans' Cemeteries are located in Higginsville, Springfield, Jacksonville, Bloomfield and Fort Leonard Wood.

The Veterans Service Office Grant Program is currently assisting seven Veterans Service Organizations in operation of programs aiding Missouri's Veterans.

Additional information regarding the authority, functions and responsibilities of this Commission may be found in Chapter 42, RSMo.

Gaming Commission

The Gaming Commission is composed of five members who are appointed by the Governor, with the advice and consent of the Senate. The Commission in turn appoints an Executive Director who implements Commission policies and is responsible for the licensing and regulation of excursion gambling boats and the lawful operation of the game of bingo. Within the Commission are the Division of Gaming and the Division of Bingo. In 1995, the legislature delegated the authority for regulating horse racing. However, to date, no one has requested a license.

Additional information regarding the authority, functions and responsibilities of this Commission may be found in Chapter 313, RSMo.

APPENDIX C — DEPARTMENTAL PLANS

Department of Public Safety Boards/Commissions Assigned

Criminal Records & Justice Information Advisory Cmte.	Section 43.518 RSMo
Amber Alert Systems Oversight Committee	Section 210.1014 RSMo
Missouri Medal of Valor Review Board	Section 650.457 RSMo
Elevator Safety Board	Section 701.353.1 RSMo
Cyber Crime Investigation Fund Panel	Section 650.120.3 RSMo
Wireless Service Provider Enhanced 911 Advisory Board	Section 190.410 RSMo
Missouri Emergency Response Commission	Section 292.602 RSMo
Crime Laboratory Review Commission	Section 650.059 RSMo
MO Homeland Security Advisory Council	Executive Order 06-09 & 05-20
Statewide Interoperability Executive Committee	Executive Order 06-23
Missouri Gaming Commission	Section 315.805 RSMo
Missouri Horse Racing Commission	Section 313.510 RSMo
Missouri Veterans Commission	Section 042.007 RSMo
Amusement Ride Safety	Section 316.200 RSMo
Elevator Safety Board	Section 701.350 RSMo
Fire Safety Education/Advisory Commission	Section 320.200 RSMo
Board of Boiler and Pressure Vessel Rules	Section 650.200 RSMo
State Blasting Safety Board	Section 319.300 RSMo
Seismic Safety Commission	Section 044.227 RSMo
Missouri Military Council	Section 041.220 RSMo
Juvenile Justice Advisory Group	Authorized 42 U.S.C. 5633(a)
Missouri Military Preparedness Enhancement Commission	Section 041.1010 RSMo
Missouri 911 Service Board	Section 650.325 RSMo

APPENDIX C — DEPARTMENTAL PLANS

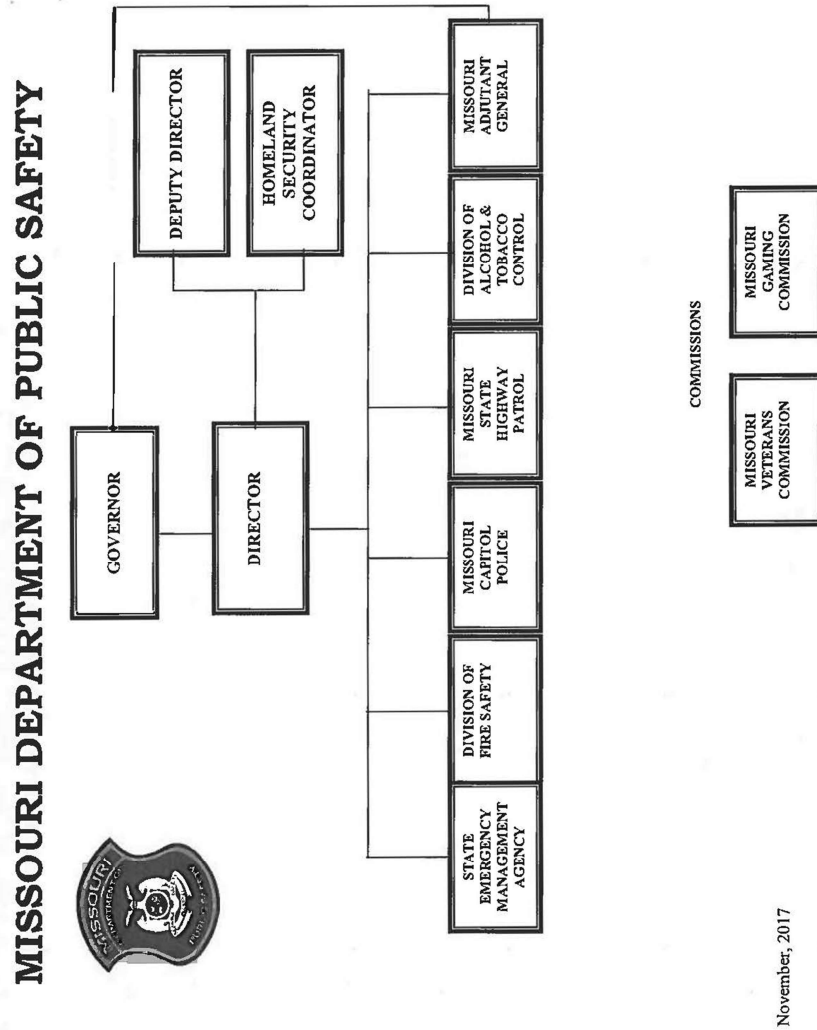

APPENDIX C — DEPARTMENTAL PLANS

DEPARTMENT OF PUBLIC SAFETY SALARY SCHEDULE

Title	November 1, 2017 Salary
Department Director	\$128,226
Deputy Department Director	\$110,000
Superintendent, Missouri Highway Patrol	\$123,864
Executive Director, Missouri Veterans Commission	\$107,502
Executive Director, Missouri Gaming Commission	\$117,372
Fire Marshal, Missouri Division of Fire Safety	\$88,000
Chief, Missouri Capitol Police	\$70,008
State Supervisor, Missouri Division of Alcohol & Tobacco Control	\$85,000
Adjutant General, Office of the Adjutant General, Mo. National Guard	\$110,016
Director, State Emergency Management Agency	\$100,453

APPENDIX C — DEPARTMENTAL PLANS



ERIC R. GREITENS
GOVERNOR

GOVERNOR OF MISSOURI
JEFFERSON CITY
65102

P.O. Box 720
(573) 751-3222

The Honorable John R. Ashcroft
Missouri Secretary of State
Capitol Building, Room 208
Jefferson City, Missouri 65101

Dear Secretary Ashcroft:

The attached revised departmental plan for the Department of Revenue, dated November 15, 2017, is hereby submitted in accordance with Section 1.6(2) of the Omnibus State Reorganization Act of 1974.

Attachment



APPROVED:

GOVERNOR

December 27, 2017
DATE

ATTEST:

SECRETARY OF STATE

www.governor.mo.gov

APPENDIX C — DEPARTMENTAL PLANS

ERIC R. GREITENS
GOVERNOR



NOV 16 2017
JOEL W. WALTERS
DIRECTOR OF REVENUE

MISSOURI DEPARTMENT OF REVENUE
POST OFFICE BOX 311
JEFFERSON CITY, MISSOURI 65105-0311
PHONE: (573) 751-4450
FAX: (573) 751-7150
WEBSITE: www.dor.mo.gov
E-MAIL: dormail@dor.mo.gov

November 15, 2017

Ms. Sarah Steelman
Commissioner, Office of Administration
State Capitol Building, Room 125
Jefferson City, MO 65101

Dear Ms. Steelman:

In compliance with the Omnibus State Reorganization Act of 1974, Section 1.6(2), I submit the Missouri Department of Revenue's reorganization plan for Governor Greitens approval.

The Missouri Department of Revenue assists the citizens of Missouri to meet their obligations and serves as the central collection agency for all state and non-state revenues. In addition to collecting taxes, the Department titles and registers vehicles, and license drivers.

The Department's Executive Leadership Team consists of the Director of Revenue, the Chief Operating Officer (formally the Deputy Director position), the Director of Strategy and Communications, the General Counsel, and the Legislative Director. The Department also renamed our Legal Services Division to the General Counsel's Office. The Division Directors of the Motor Vehicle and Driver License Division, Taxation Division, and the Administration Division report to the Chief Operating Officer. These changes did not significantly change our existing organization structure.

The narrative description has been updated to include these changes.

If you have any questions or need additional information, please contact me at 751-5671.

Sincerely,

A handwritten signature in dark ink, appearing to read "Joel Walters".
Joel Walters

LB
Enclosures

APPENDIX C — DEPARTMENTAL PLANS

Narrative Description of Missouri Department of Revenue Organizational Structure

The Missouri Department of Revenue was created under the 1945 Missouri Constitution to serve as the central collection agency for all state and non-state revenues. Presently, the primary duties of the Department are to assist the citizens of Missouri to meet their obligations and to collect state and local taxes, title and register motor vehicles, and license drivers. The Department consists of three divisions – Taxation, Motor Vehicle and Driver Licensing, Administration, and the General Counsel's Office

- **Taxation.** This division is responsible for collecting and processing taxes mandated by Missouri statutes. The division deposits tax revenue, issues refunds, and collects and distributes local taxes to political subdivisions.
- **Motor Vehicle and Driver Licensing.** This division provides accessible and efficient services which allow for compliance with state and federal motor vehicle and driver licensing laws and regulations for issuing driver licenses, motor vehicle titles and registrations, and collecting required fees and taxes. This division also ensures the safety and confidentiality of Missouri motorists. It also directs the operations of the license offices throughout the state and awards offices through a competitive bid process.
- **Administration.** This division provides executive leadership and administrative support for all department programs including but not limited to, setting policy, strategic planning, leadership, and overall direction of the department. This division also provides administrative support to the Department in the areas of personnel, accounting, procurement, mail processing, record storage, form development, training and communications.
- **General Counsel's Office.** This office ensures the Department's compliance with law and internal policies. This office performs support functions to increase the effectiveness of revenue collection programs in the Department. The General Counsel's Office advises the Director and divisions on legal matters relative to the Department and represents the Department in courts and administrative tribunals. It also conducts external investigations and develops information leading to local prosecution of individuals and business suspected of violating state statutes related to taxation, motor vehicle, and driver laws. In addition to external investigations, it conducts internal audits and investigations of the contracted license offices.
- **Assigned Commissions (Type III agencies)**
 - State Lottery Commission
 - State Tax Commission

APPENDIX C — DEPARTMENTAL PLANS

Missouri Department of Revenue

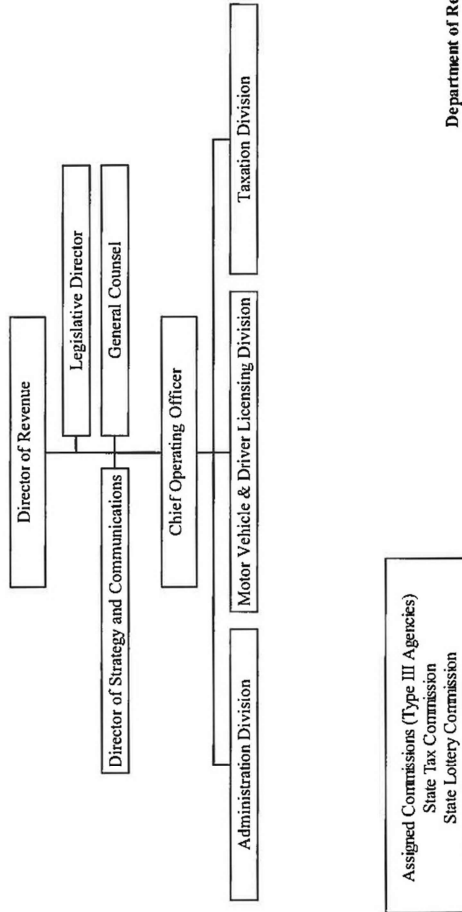

APPENDIX C — DEPARTMENTAL PLANS

Missouri Department of Revenue Executive Salaries

Title	November 1, 2017 Salary
Department Director	\$128,244
Chief Operating Officer	\$120,000
Division Director - Taxation	\$102,000
Division Director - Motor Vehicle and Driver Licensing	\$88,087
Division Director - Administration	\$82,935
General Counsel	\$100,000
Director of Strategy and Communication	\$98,000
Legislative Director	\$68,000
<u>Lottery Commission</u>	
Executive Director	\$117,365
<u>State Tax Commission</u>	
Commissioners	\$108,756

12/14/2017

APPENDIX C — DEPARTMENTAL PLANS



ERIC R. GREITENS
GOVERNOR

GOVERNOR OF MISSOURI
JEFFERSON CITY
65102

P.O. Box 720
(573) 751-3222

The Honorable John R. Ashcroft
Missouri Secretary of State
Capitol Building, Room 208
Jefferson City, Missouri 65101

Dear Secretary Ashcroft:

The attached revised departmental plan for the Department of Social Services, dated November 16, 2017, is hereby submitted in accordance with Section 1.6(2) of the Omnibus State Reorganization Act of 1974.

Attachment



APPROVED:

GOVERNOR

December 27, 2017
DATE

ATTEST:

SECRETARY OF STATE

www.governor.mo.gov

APPENDIX C — DEPARTMENTAL PLANS



ERIC R. GREITENS, GOVERNOR • STEVE CORSI, Psy.D., ACTING DIRECTOR

P.O. BOX 1527 • BROADWAY STATE OFFICE BUILDING • JEFFERSON CITY, MO 65102-1527
WWW.DSS.MO.GOV • 573-751-4815 • 573-751-3203 FAX

November 16, 2017

Sarah Steelman, Commissioner of Administration
State Capitol, Room 125
Jefferson City, Missouri 65102

Dear Commissioner Steelman:

In accordance with the Reorganization Act of 1974, I respectfully submit for approval the attached revised departmental plan for the Department of Social Services (DSS).

Please find attached an updated department plan narrative document with minor changes, an updated listing of the boards and commissions assigned to the department, an updated salary schedule, and an organizational chart.

Sincerely,

A handwritten signature in dark ink, appearing to read 'Steve Corsi'.

Steve Corsi, Psy.D.
Acting Director

Attachments

C: Lori Strong-Goeke
Karen Meyer

RELAY MISSOURI
FOR HEARING AND SPEECH IMPAIRED
1-800-735-2466 VOICE • 1-800-735-2966 TEXT PHONE

An Equal Opportunity Employer, services provided on a nondiscriminatory basis.

APPENDIX C — DEPARTMENTAL PLANS

DEPARTMENT OF SOCIAL SERVICES

The Missouri Department of Social Services is charged with broad responsibilities by the Missouri Constitution and state statutes. Article IV, Section 37, of the Missouri Constitution states: "The health and general welfare of the people are matters of primary public concern; and to secure them there shall be established a department of social services . . ."

State statutes charge the department to provide appropriate public welfare services to promote, safeguard, and protect the social well-being and general welfare of children, to help maintain and strengthen family life, and to provide public welfare services to aid needy persons who can be helped to become self-supporting or capable of self-care.

The Department of Social Services has four program divisions (Children's Division, Family Support Division, MO HealthNet Division and the Division of Youth Services) and two support divisions (Division of Finance and Administrative Services and Division of Legal Services). The department partners with other government agencies at all levels, faith communities, service delivery communities, private organizations, businesses, and individuals to carry out its mission of delivering services to Missourians.

OFFICE OF DIRECTOR (DO)

The Director of the Department of Social Services is responsible for the overall administration of programs within the department. In this leadership role, the director coordinates and monitors the department's operational plans and major policy initiatives; identifies emerging issues and formulates the department's response; ensures appropriate and effective use of public funds; creates public/private partnerships to address issues facing children, adults, and families and is Missouri's voice in national human services forums.

Duties/offices assigned to the director's office include:

- The Missouri Medicaid Audit and Compliance Unit (MMAC)
- The State Technical Assistance Team (STAT)
- The Human Resource Center (HRC)

DIVISION OF FINANCE AND ADMINISTRATIVE SERVICES (DFAS)

DFAS provides budgeting, financial, and support services to all divisions within the department. Responsibilities include: budget management and oversight; fiscal note preparation; compliance, audit coordination, and quality control; procurement and contract management; grants and cash management; cost allocation; accounts payable and receivable; payroll; research and data analysis and reporting; Department tax credit program administration; Victims of Crime Act program administration; Title IV-E eligibility determination and redeterminations; revenue maximization; Community Partnership program administration; Alternatives to Abortion program administration; Temporary Assistance subrecipient program administration; emergency management; fleet vehicle management; office coordination and safety; voice telecommunications; supplies/warehouse and inventory management; incoming and outgoing mail services for St. Louis City and County; and additional support services through four regional offices located in Jefferson City, Kansas City, St. Louis, and Springfield.

DIVISION OF LEGAL SERVICES (DLS)

DLS, through its General Counsel and Special Counsels, provides comprehensive legal support to all programs and divisions within the department in all aspects of their operations. The remainder of DLS is organized into three major sections: Litigation, Administrative Hearings, and Investigations. The Litigation Section consists of attorneys who provide legal advice and legal representation in cases before trial courts and administrative bodies. The Administrative Hearings Section is comprised of attorney hearing officers who conduct hearings related to child support enforcement and public benefits under Chapter 208, 210, 454, 536 and 660, RSMo. The Administrative Hearings Section also provides hearings to public assistance applicants and recipients as mandated by federal law. The Investigation Section is divided into three units: Welfare Investigations, Claims and Restitution, and General Assignment. The Investigation Section specializes in investigations and collections related to public benefit fraud, and also handles a variety of internal

APPENDIX C — DEPARTMENTAL PLANS

investigations and inquiries. The Investigation Section frequently works closely with federal and state prosecutors and law enforcement agencies.

CHILDREN'S DIVISION (CD)

Child welfare services are provided under federal and state laws to help each eligible child, adult, and family function at their maximum potential, both personally and socially. The division has a legal mandate to provide services in three primary areas – child abuse and neglect investigations and family assessments; treatment and placement services to children and families; and provision of subsidized child care. Services provided to children and families may be provided directly by CD staff or through contractors. CD is responsible for:

- Child Abuse and Neglect Investigations and Assessments
- Family-Centered Services
- Intensive In-home Services
- Alternative Care Services
- Adoption and Guardianship Subsidy and Services
- Licensing of foster family homes and residential facilities for children
- Early Childhood and Prevention Services

FAMILY SUPPORT DIVISION (FSD)

FSD administers three program areas: Income Maintenance, Child Support, and Rehabilitation Services for the Blind. The primary function of Income Maintenance is to determine an individual's eligibility for a variety of financial assistance categories such as Temporary Assistance, Food Stamps, Child Care, Blind Pension, Supplemental Aid to the Blind, Medical Assistance (Medicaid), and Nursing Care benefits. The responsibilities of Child Support include locating parents, establishing paternity, establishing child and medical support orders, monitoring and enforcing compliance with child and medical support orders, reviewing and initiating modification of support orders, and distributing support collections. The purpose of Rehabilitation Services for the Blind is to create opportunities for eligible blind and visually impaired persons in order that they may attain personal and vocational success. Services are provided on the premise that with adequate preparation and reasonable accommodation, each blind or visually impaired person will be able to achieve his or her maximum potential in the home and community, in educational settings, and in employment. FSD is responsible for:

- Income Maintenance Programs
- Food Stamp and Food Distribution Programs
- Temporary Assistance
- Missouri Work Assistance Program
- Alternatives to Abortion Program
- Healthy Marriage/Fatherhood Programs
- Adult Supplementation
- MO HealthNet Assistance Program
- Low Income Home Energy Assistance Program
- Supplemental Aid to the Blind and Blind Pension
- Supplemental Nursing Care Program
- Mentoring and Community Partnerships
- Community Services Block Grant Program
- Emergency Solutions Grant Program
- Refugee Resettlement Program
- Family Nutrition Program
- SkillUP, Missouri's Employment and Training Program
- Domestic Violence Programs

APPENDIX C — DEPARTMENTAL PLANS

- Victims of Crime Act Grants Program
- Blind and Visually Impaired Services – vocational rehabilitation, prevention of blindness, independent living rehabilitation, older blind services, children services, and business enterprise
- Child Support Program

MO HEALTHNET DIVISION (MHD)

The MO HealthNet Division (Missouri's State Medicaid Agency) administers publically financed health care programs for low-income Missourians. The division's goal is to ensure appropriate access to quality health care services at the best price for Missouri taxpayers. Health care benefits provided to eligible participants include those required by the federal government such as hospital and physician services and other services authorized by the Missouri General Assembly and those identified in Chapter 208, RSMo, such as pharmaceutical and personal care services. The division is responsible for:

- Administering Health Care Benefits for eligible elderly and visually impaired persons and persons with disabilities as a fee-for-service arrangement
- Administering Health Care Benefits for most eligible children, pregnant women, parents and caretakers through a contract with three managed care plans. Certain members of these populations receive Health Care Benefits through the fee-for-service program
- Coordination of Health Homes
- Specialized Services - for specific populations within the state through waiver authority from the federal government

DIVISION OF YOUTH SERVICES (DYS)

The Division of Youth Services is charged by Chapter 219, RSMo, to provide programs and services for the rehabilitation of youth judged to be delinquent and committed to DYS by the juvenile courts. DYS works with youth to become productive citizens by providing treatment programs and services that range from non-residential day treatment centers, community-based, moderate, and secure residential institutions and education services that allows youth to earn high school credits toward a diploma or general education diploma (HiSet). DYS also administers Juvenile Court Diversion which provides community-based services to prevent youth from coming to DYS custody. A Statewide DYS Advisory Board reviews the activities of the division, visits facilities as necessary, and files periodic reports with the department director. DYS residential facilities maintain Community Liaison Councils that engage the local communities in activities of the division.

APPENDIX C — DEPARTMENTAL PLANS

Department of Social Services
List of Boards and Commissions Assigned
As of November 1, 2017

- Coordinating Board for Early Childhood
- Child Abuse and Neglect Review Boards (6 Boards)
- Missouri State Foster Care and Adoption Board
- State Rehabilitation Advisory Council for the Blind
- Money Follows the Person Committee
- MO HealthNet Oversight Committee
- Drug Utilization Review Board
- Division of Youth Services Advisory Board
- State Child Fatality Review Panel
- State Youth Advisory Board (Children's Division)
- Task Force on Children's Justice
- Foster Care and Adoptive Parents Recruitment and Retention Fund Board
- Medicaid Non-Pharmaceutical Mental Health Services Committee
- Drug Prior Authorization Committee
- Professional Services Payment Committee

APPENDIX C — DEPARTMENTAL PLANS

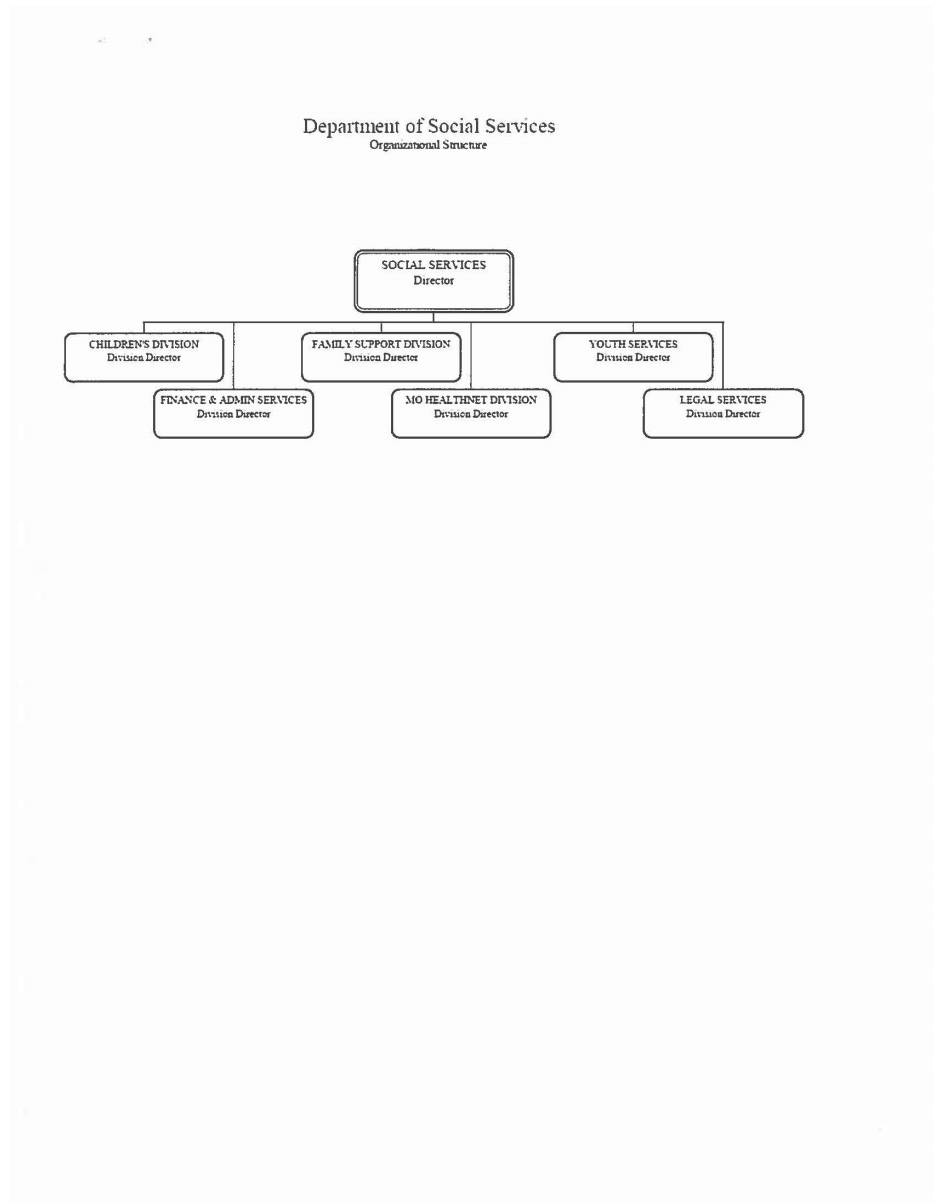

APPENDIX C — DEPARTMENTAL PLANS

DEPARTMENT OF SOCIAL SERVICES SALARY SCHEDULE

Title	November 1, 2017 DSS Salary
Department Director	\$128,244
Deputy Director, Chief Operating Officer	\$117,372
Deputy Director, Chief Financial Officer	\$110,000
Division Director, MO HealthNet Division	Vacant
Division Director, Division of Family Support	\$100,764
Division Director, Division of Legal Services	\$95,088
Division Director, Division of Youth Services	\$100,764
Division Director, Children's Division	\$100,764
Division Director, Division of Finance and Administrative Services	Vacant

APPENDIX C — DEPARTMENTAL PLANS



ERIC R. GREITENS
GOVERNOR

GOVERNOR OF MISSOURI
JEFFERSON CITY
65102

P.O. Box 720
(573) 751-3222

The Honorable John R. Ashcroft
Missouri Secretary of State
Capitol Building, Room 208
Jefferson City, Missouri 65101

Dear Secretary Ashcroft:

The attached revised departmental plan for the Missouri Department of Transportation,
dated November 14, 2017, is hereby submitted in accordance with Section 1.6(2) of the
Omnibus State Reorganization Act of 1974.

Attachment



APPROVED:

GOVERNOR

December 27, 2017
DATE

ATTEST:

SECRETARY OF STATE

www.governor.mo.gov

APPENDIX C — DEPARTMENTAL PLANS



Missouri Department of Transportation
Patrick K. McKenna, Director

105 West Capitol Avenue
P.O. Box 270
Jefferson City, Missouri 65102

1.888.ASK MODOT (275.6636)

November 14, 2017

Sarah Steelman
Commissioner of Administration
Capitol Building, Room 125
Jefferson City, MO 65102

Dear Commissioner Steelman:

The Missouri Department of Transportation has had a recent change to its organizational structure. As such, please find attached an updated salary schedule for management positions, an updated organizational chart, and an updated department plan document. All documents reflect the following organizational changes:

- The Traffic and Highway Safety Division has been renamed Highway Safety and Traffic Division in order to place the emphasis on safety.
- The Innovative Partnerships and Alternative Funding Division has been added to ensure the department continues to find and implement the best transportation innovations and funding solutions for Missouri.

If you have questions or require additional information, please contact Paul Imhoff, Human Resources Special Projects Coordinator at (573) 522-5259.

Sincerely,

Patrick K. McKenna
Director

cp



Our mission is to provide a world-class transportation experience that delights our customers and promotes a prosperous Missouri.
www.modot.org

APPENDIX C — DEPARTMENTAL PLANS

Page 1 of 4

November 6, 2017

Missouri Department of Transportation

Departmental Plan

Article IV, section 29 of the Missouri Constitution provides that there is a department of transportation which is administered by a highways and transportation commission which shall have authority over the administration of the state highway system and all other state transportation programs and facilities as provided by law, including, but not limited to, aviation, ports, waterborne commerce, railroads, and mass transportation. Article IV, section 29 was originally adopted in 1945 and subsequently amended in 1979 by voter approval of Constitutional Amendment No. 2, which merged the previously separate State Highway Department with the State Transportation Department and the State Highway Commission with the State Transportation Commission. Then, in 1996, Truly Agreed to and Finally Passed House Bill 991 amended Section 226.005 of the Revised Statutes of Missouri (RSMo) to give the Missouri Highways and Transportation Department the legal alias, "department of transportation," which became the Missouri Department of Transportation (hereinafter, "Department"). This statutory name change to the Department was later incorporated into Article IV, Section 29 by voter approval of Constitutional Amendment No. 3 in 2004.

Also, Section 226.040 RSMo provides that the Missouri Highways and Transportation Commission (hereinafter, "Commission") is to appoint a chief executive officer with the title of Director, Department of Transportation (hereinafter, "Director"). Under the direction of the Commission, the Director is to have general charge of, and be responsible for, the overall operations and performance of the Department. The Director is also responsible for the appointment of a chief engineer, chief financial officer, and other department heads and employees as the Commission deems necessary. The Department's mission is to provide a world-class transportation experience that delights our customers and promotes a prosperous Missouri.

The Department pursues its mission through the following divisions/offices and district operations:

Audits and Investigations is responsible for conducting audits of department operations, external contracts, grant agreements, motor carrier fuel tax returns, and apportioned registrations. The division also investigates: fraud, waste, and abuse; employee grievances; Equal Employment Opportunity complaints; conducts mediations; and analyzes competitive bidding practices.

Bridge is responsible for the structural design and detailed plans production for all state highway bridges, including cost estimates and site-specific job special provisions. Additional responsibilities include maintaining the National Bridge Inventory, recommending load posting limits for both state and non-state bridges, bridge inspection, and analyzing structures for special superload overweight permit loads traveling within the state.

Chief Counsel's Office advises and represents the commission and the director in all actions and proceedings to which either may be a party or in proceedings under Chapters 226 and 227, RSMo, or with respect to any law administered by the commission or any order or proceeding of

APPENDIX C — DEPARTMENTAL PLANS

Page 2 of 4

November 6, 2017

the commission. The chief counsel is responsible for drafting all contracts, conveyances, agreements, or other documents affecting the commission, property held or acquired by it, and any action taken by the commission. The chief counsel, with the director's approval, appoints assistant counsel(s) as necessary to represent the commission and the Department.

Commission Secretary's Office is responsible for maintaining records of all proceedings of the commission and is the custodian of all records, documents, and papers filed with the commission, department, and other public governmental bodies established by the commission.

Communications is responsible for disseminating information on the activities of the commission and the Department to the public and to Department personnel. Communications coordinates customer comments to the Department through public involvement meetings, customer service representatives, and surveys. Communications helps the Department communicate with news media through news releases and personal contact. Communications creates strategies statewide and through the Department's districts that educate and inform stakeholders through the web, social media, presentations, video, publications, displays, and other mediums.

Construction and Materials is responsible for administering construction contracts awarded by the commission. Contracts are awarded through the competitive bid or design build selection process, and then work is assigned to project offices geographically located throughout the state. Engineers and technicians make owner/engineering decisions, verify contract compliance through testing and inspection, and complete and review documentation necessary to authorize payment. Construction and Materials is responsible for testing to ensure the materials used for maintenance and construction of our transportation system meet the quality standards and specifications.

Design is responsible for the location, environmental, and cultural resource studies required for initial evaluation of proposed projects; detailed route studies, ground surveys, and aerial photography; and design and plan preparation including cost estimates for the state transportation projects. Design advertises and makes all preparations for receiving bids for transportation project contracts including the development of specifications and cost estimates prior to advertising for bids. Design is also responsible for acquisition of right of way required for the construction and maintenance of all state highways in addition to properties incidental to the system of state highways in Missouri, and provides relocation assistance for all persons displaced by the commission's right of way acquisition. Design administers the disposal or lease of land considered excess to commission needs and the regulation of outdoor advertising billboards and junkyards adjacent to regulated state highways. Design administers the Scenic Byway Program.

Equal Opportunity and Diversity is responsible for directing the Department's Affirmative Action Program and other initiatives aimed at achieving and maintaining a diverse workforce.

External Civil Rights is responsible for directing the Department's external affirmative action, equal opportunity, and nondiscrimination programs, which includes the Disadvantaged Business Enterprise (DBE) Program, On-the-Job Training (OJT) Program, Equal Employment Opportunity, Title VI, ADA, and all other nondiscrimination or affirmative action programs related to federal-aid contracting activities.

APPENDIX C — DEPARTMENTAL PLANS

Page 3 of 4

November 6, 2017

Financial Services is responsible for providing administrative support to the Department in accounting, financial reporting, and policy development, building and maintaining an effective system of internal controls, and cost accounting. Financial Services is also responsible for coordinating financial resources and spending plans through forecasting, analysis, and training. Financial Services also performs financial planning and fiscal analysis, budget, federal aid management, and innovative finance administration functions for the department.

General Services is responsible for supporting Department activities by providing guidance and support services in the areas of facilities management, procurement, inventory management, fleet management, and equipment repair.

Governmental Relations is responsible for acting as the Department's liaison between Missouri's congressional delegation, the Missouri Legislature, and local political subdivisions. Staff members review and analyze proposed transportation-related legislation affecting the Department and provide either support or options for improving the legislative proposals and public policies impacting the traveling public. Governmental Relations staff also serve as a liaison between the Department and national transportation associations.

Highway Safety and Traffic is responsible for the safe and efficient movement of people and goods on the state highway system. This includes supporting signing, striping, traffic signals, lighting, intelligent transportation systems (ITS), roadway access, and safety management programs throughout the state. Highway Safety and Traffic is responsible for the coordination of traffic management, incident management, traveler information services, and the radio and emergency communication systems. It is also responsible for planning, directing, and coordinating the solicitation, review, award, and monitoring of federal highway safety grant contracts, and concentrates their efforts in the areas of education, enforcement, and engineering to prevent deaths and injuries from motor vehicle accidents.

Human Resources is responsible for continually developing and improving human resources' processes that support the Department and its employees in contributing to a quality transportation system. Responsibilities include nationally recruiting college graduates for placement throughout the state and administering employee development programs, personnel policies, the department's pay system, and personnel records.

Information Systems is responsible for providing and improving information and communication services used by employees of the Department through the operation and maintenance of local and statewide data networks and telephone services. Information Systems staff provide applications programming expertise to support the engineering, financial, operational and general information needs of the Department.

Innovative Partnerships and Alternative Funding is responsible for assisting in the assessment and implementation of technological innovations impacting the state highways and state transportation systems; and analyzing alternative funding proposals including design-build, public-private partnerships, and other initiatives where allowed under federal and state law.

APPENDIX C — DEPARTMENTAL PLANS

Page 4 of 4

November 6, 2017

Maintenance is responsible for assisting and supporting maintenance activities for the preservation and operation of the state highway system.

Motor Carrier Services provides information, credentials, and permits and enforces safety for businesses and individuals interested in commercial property and passenger-carrying operations on public highways in and through Missouri.

Multimodal Operations is responsible for administering state and federal programs that support and develop non-highway passenger and freight transportation, which include aviation, railroads, transit, and waterways. Major programs include capital improvements, operating support, technical assistance, safety outreach, and identifying freight efficiencies/opportunities.

Risk and Benefits Management is responsible for the management and implementation of medical and life insurance plans for department employees and retirees; administration of the Department's self-insurance operations, including workers' compensation, fleet liability, general liability, and property damage recovery; and administration of the safety and health programs.

Transportation Planning is responsible for planning and coordinating a long range, total transportation system for the Department. This includes developing the long range transportation plan; developing, coordinating, and tracking the five- (5-) year Statewide Transportation Improvement Program; mapping; collecting, managing, and analyzing data to provide a single source of information to support the Department's decision process related to maintenance, construction, and reconstruction of the state transportation system; leading organizational performance management, including the production of the Department's quarterly performance management document, Tracker; and facilitating process improvement, customer satisfaction, and problem solving teams to improve operational performance.

Districts: Missouri is geographically divided into seven (7) Department of Transportation districts with a district office in each district. Each district office is led by a district engineer who is responsible for supervising all activities of the Department within that particular district.

The Missouri Highways and Transportation Commission is a six-member board that governs the Missouri Department of Transportation. Commission members are appointed for a six-year term by the governor and are confirmed by the Missouri Senate. No more than three commission members may be of the same political party.

APPENDIX C — DEPARTMENTAL PLANS

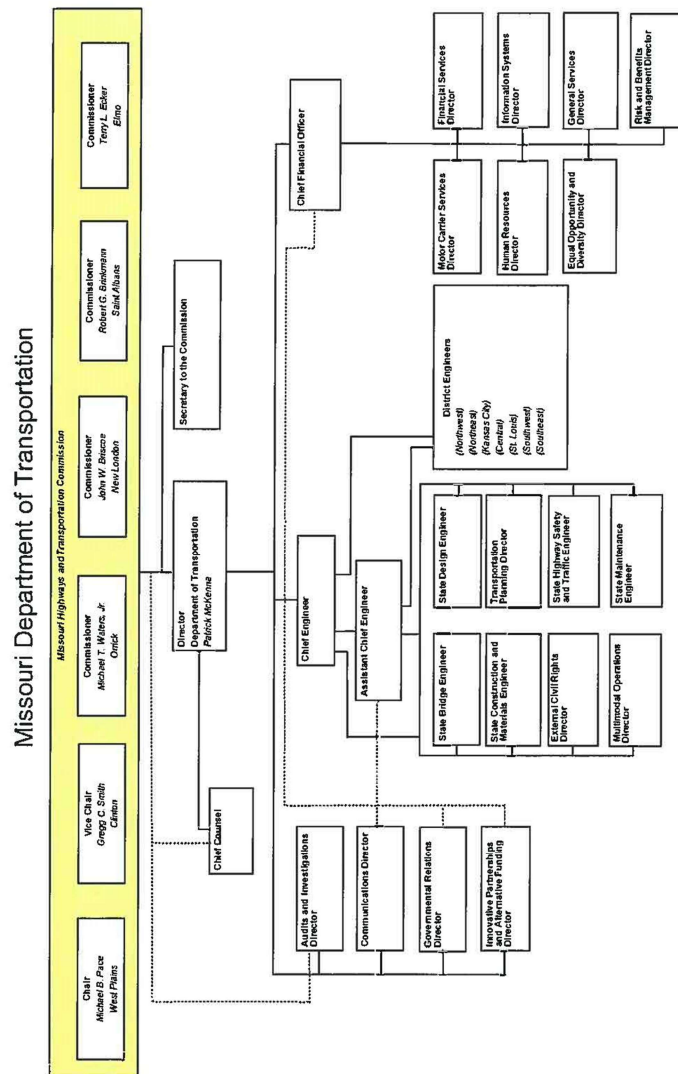

Human Resources Division
November 8, 2017

APPENDIX C — DEPARTMENTAL PLANS

Missouri Department of Transportation Management Salary Schedule

Title	Annual Salary
Director, Department of Transportation	\$177,480.00
Chief Engineer	\$141,420.00
Chief Financial Officer	\$137,304.00
Chief Counsel	\$129,600.00
Assistant Chief Engineer	\$128,724.00
District Engineer-Northwest	\$106,020.00
District Engineer-Northeast	\$106,020.00
District Engineer-Kansas City	\$110,244.00
District Engineer-Central	\$106,020.00
District Engineer-St. Louis	\$110,244.00
District Engineer-Southwest	\$106,020.00
District Engineer-Southeast	\$106,020.00
State Bridge Engineer	\$106,020.00
State Design Engineer	\$106,020.00
State Maintenance Engineer	\$106,020.00
State Construction and Materials Engineer	\$110,184.00
State Highway Safety and Traffic Engineer	\$106,020.00
Information Systems Director	\$106,020.00
Human Resources Director	\$110,244.00
General Services Director	\$106,020.00
Motor Carrier Services Director	\$106,020.00
Financial Services Director	\$106,020.00
Transportation Planning Director	\$106,020.00
Multimodal Operations Director	\$106,020.00
Risk and Benefits Management Director	\$101,052.00
Audits and Investigations Director	\$101,052.00
Communications Director	\$99,072.00
Assistant Information Systems Director	\$101,052.00
Innovative Partnerships and Alternative Funding Director	\$101,052.00
Governmental Relations Director	\$94,632.00
Highway Safety Director	\$94,632.00
External Civil Rights Director	\$94,632.00
Equal Opportunity and Diversity Director	\$94,632.00
Secretary to the Commission	\$68,436.00

Effective October 10, 2017

APPENDIX C — DEPARTMENTAL PLANS

This page intentionally left blank.

APPENDIX D
2017-2018
Schedule of Compensation as Required by Section 476.405, RSMo

Schedule of Compensation as Required by Section 476.405, RSMo

	RSMo Citation	Highest Salary FY 2018
<u>Supreme Court</u>		
Chief Justice	477.130	\$181,677
Judges	477.130	173,742
<u>Court of Appeals</u>		
Judges	477.130	158,848
<u>Circuit Court</u>		
Circuit Court Judges	478.013	149,723
Associate Circuit Judges	478.018	137,745
<u>Juvenile Officers</u>	211.381	
Juvenile Officer		49,062
Chief Deputy Juvenile Officer		42,721
Deputy Juvenile Officer Class I		38,121
Deputy Juvenile Officer Class 2		34,759
Deputy Juvenile Officer Class 3		31,742
<u>Court Reporters</u>	485.060	58,322
<u>Probate Commissioner *</u>	478.266	149,723
	& 478.267	
Deputy Probate Commissioner *	478.266	137,745
<u>Family Court Commissioner *</u>	211.023	137,745
	& 487.020	
<u>Circuit Clerk</u>		
1st Class Counties	483.083	71,846
St. Louis City	483.083	115,850
Jackson, Jasper & Cape Girardeau	483.083	76,145
2nd & 4th Class Counties	483.083	64,800
3rd Class Counties	483.083	56,752
Marion-Hannibal & Palmyra	483.083	63,798
Randolph	483.083	61,981

*Salaries are tied to those of Circuit and Associate Circuit Judges, subject to appropriation.

APPENDIX D
2018-2019
Schedule of Compensation as Required by Section 476.405, RSMo

Salary Schedule Maintained pursuant to Section 476.405, RSMo

	<u>FY 2019 Salary</u>
<u>Supreme Court</u>	
Chief Justice	\$184,230
Judges	176,157
<u>Court of Appeals</u>	
Judges	161,038
<u>Circuit Court</u>	
Circuit Court Judges	151,840
Associate Circuit Judges	139,693
<u>Juvenile Officers</u>	
Juvenile Officer	49,062
Chief Deputy Juvenile Officer	42,721
Deputy Juvenile Officer Class 1	38,121
Deputy Juvenile Officer Class 2	24,759
Deputy Juvenile Officer Class 3	31,742
<u>Court Reporters</u>	58,322
<u>Probate Commissioner *</u>	149,723
<u>Deputy Probate Commissioner *</u>	137,745
<u>Family Court Commissioner *</u>	137,745
<u>Circuit Clerk</u>	
1st Class Counties	71,846
St. Louis City	115,850
Jackson, Jasper & Cape Girardeau	76,145
2nd & 4th Class Counties	64,800
3rd Class Counties	56,752
Marion-Hannibal & Palmyra	63,798
Randolph	61,981

As per appropriated pay plan beginning January 1, 2019, the salaries of other state employees generally will increase by 1% (or \$700 for salaries less than \$70,000).

**Salaries are tied to those of Circuit and Associate Circuit Judges, subject to appropriation.*

APPENDIX E

2017-2018

Schedule of Compensation as Required by Section 105.005, RSMo

Schedule of Compensation as Required by Section 105.005, RSMo

<u>Office</u>	<u>RSMo Citation</u>	<u>Statutory Salary FY 2018</u>
<u>Elected Officials</u>		
Governor	26.010	\$133,821
Lt. Governor	26.010	86,484
Attorney General	27.010	116,437
Secretary of State	28.010	107,746
State Treasurer	30.010	107,746
State Auditor	29.010	107,746
<u>General Assembly</u>		
Senator	21.140	35,915
Representative	21.140	35,915
Speaker of House	21.140	38,415
President Pro Tem of Senate	21.140	38,415
Speaker Pro Tem of the House	21.140	37,415
Majority Floor Leader of House	21.140	37,415
Majority Floor Leader of Senate	21.140	37,415
Minority Floor Leader of House	21.140	37,415
Minority Floor Leader of Senate	21.140	37,415
<u>State Tax Commissioners</u>	138.230	108,759
<u>Administrative Hearing Commissioners</u>	621.015	106,039
<u>Labor and Industrial Relations</u>		
<u>Commissioners</u>	286.005	108,759
<u>Division of Workers' Compensation</u>		
Chief Legal Counsel *	287.615	112,196
Administrative Law Judge *	287.615	123,971
Administrative Law Judge in Charge *	287.615	128,971
Director, Division of Workers' Compensation*	287.615	130,971
<u>Public Service Commissioners</u>	386.150	108,759

	<u>RSMo Citation</u>	<u>Executive Level FY 2018</u>
<u>Statutory Department Directors</u>		
Administration, Agriculture, Corrections, Economic Development, Labor and Industrial Relations, Natural Resources, Public Safety, Revenue, and Social Services	105.950	I \$88,212 - \$128,244
<u>Probation and Parole</u>		
Chairman	217.665	III \$74,220 - \$107,520
Board Members		IV \$69,528 - \$98,436

*Division of Workers' Compensation salaries are tied to those of Associate Circuit Judges, subject to appropriation; actual salaries may be less.

APPENDIX E
2018-2019
Schedule of Compensation as Required by Section 105.005, RSMo

Salary Schedule Maintained pursuant to Section 105.005, RSMo

<u>Office</u>	<u>FY 2019 Salary</u>
<u>Elected Officials</u>	
Governor	\$133,821
Lt. Governor	86,484
Attorney General	116,437
Secretary of State	107,746
State Treasurer	107,746
State Auditor	107,746
<u>General Assembly</u>	
Senator	35,915
Representative	35,915
Speaker of House	38,415
President Pro Tem of Senate	38,415
Speaker Pro Tem of the House	37,415
Majority Floor Leader of House	37,415
Majority Floor Leader of Senate	37,415
Minority Floor Leader of House	37,415
Minority Floor Leader of Senate	37,415
<u>State Tax Commissioners**</u>	108,756
<u>Administrative Hearing Commissioners**</u>	106,039
<u>Labor and Industrial Relations</u>	
<u>Commissioners**</u>	108,759
<u>Division of Workers' Compensation</u>	
Chief Legal Counsel *	113,754
Administrative Law Judge *	125,724
Administrative Law Judge in Charge *	130,724
Director, Division of	
Workers' Compensation*	132,724
<u>Public Service Commissioners**</u>	108,759

	<u>FY 2019</u>
<u>Statutory Department Directors**</u>	\$86,688 - \$147,408
Administration, Agriculture, Corrections, Economic Development, Labor and Industrial Relations, Natural Resources, Public Safety, Revenue, and Social Services	
<u>Probation and Parole**</u>	
Chairman	\$66,624 - \$106,632
Board Members	\$50,112 - \$80,184

**Division of Workers' Compensation statutory salaries are tied to those of Associate Circuit Judges and are subject to appropriation.*

***As per appropriated pay plan beginning January 1, 2019, these salaries and the salaries of other state employees generally will increase by 1% (or \$700 for salaries less than \$70,000).*

APPENDIX F
Missouri Executive Pay Plan
Fiscal Year 2019*

Missouri Executive Pay Plan
Fiscal Year 2019*

Executive Level	Minimum	Maximum
I	\$86,688	\$147,408
II	\$73,776	\$125,448
III	\$66,624	\$106,632
IV	\$50,112	\$80,184

*As per appropriated pay plan beginning January 1, 2019, these salaries and the salaries of other state employees generally will increase by 1% (or \$700 for salaries less than \$70,000).

APPENDIX F

This page intentionally left blank.

APPENDIX H

CONCURRENT RESOLUTIONS HAVING FORCE AND EFFECT OF LAW

2017 — HCR 4	Relating to disapproving the recommendations of the Missouri Citizens' Commission on Compensation for Elected Officials.
2018 — HCR 63	Relating to DeMolay Day.
2018 — HCR 70	Relating to youth violence.
2018 — SCR 36	Relating to Shingles Awareness and Prevention Month in Missouri.
2018 — SCR 40	Relating to an application to Congress for the calling of an Article V convention of states to propose an amendment to the United States Constitution regarding term limits for members of Congress.
2018 — SCR 49	Relating to the election date for the referendum on Senate Substitute #2 for Senate Bill 19 as enacted by the Ninety-ninth General Assembly, First Regular Session.

2017 — HCR 4. Relating to disapproving the recommendations of the Missouri Citizens' Commission on Compensation for Elected Officials.

WHEREAS, Article XIII, Section 3 of the Missouri Constitution charges the Missouri Citizens' Commission on Compensation for Elected Officials with setting the amounts of compensation paid to statewide elected officials, legislators, and judges; and

WHEREAS, the Constitution provides the Commission with a four-month window prior to its constitutional deadline for making salary recommendations to hold public hearings around the state to gather testimony related to salaries for affected state officials and to carefully consider whether pay increases are warranted; and

WHEREAS, the Missouri Citizens' Commission on Compensation for Elected Officials has recommended that the compensation for statewide elected officials be increased by eight percent over fiscal years 2018 and 2019, representing a total additional cost to the state of Missouri for the recommended salary adjustments of \$54,884 in 2018 to \$57,023 in 2019; and

WHEREAS, the Missouri Citizens' Commission on Compensation for Elected Officials has also recommended that the compensation for members of the General Assembly be increased by two and one-half percent for the next two years, representing a total additional cost to the state of Missouri for the recommended salary adjustments of \$176,881 in 2018 to \$181,303 in 2019; and

WHEREAS, the Missouri Citizens' Commission on Compensation for Elected Officials recommended that daily expense compensation for members of the General Assembly be \$150 per day of service; and

WHEREAS, the Missouri Citizens' Commission on Compensation for Elected Officials recommended the salary for judges to continue to be calculated under the formula currently in place over fiscal years 2018 and 2019; and

WHEREAS, the state has many other priorities for appropriating money in the budget that are far more important than the salary increases recommended by the commission; and

APPENDIX H

Concurrent Resolutions Having Force and Effect of Law

WHEREAS, the Commission's recommendations shall take effect unless disapproved by the General Assembly through a concurrent resolution process passed by two-thirds majorities in each legislative chamber before February 1, 2017:

NOW THEREFORE BE IT RESOLVED that the members of the House of Representatives of the Ninety-ninth General Assembly, First Regular Session, the Senate concurring therein, hereby disapprove the recommendations of the Missouri Citizens' Commission on Compensation for Elected Officials contained in its report of December 2016; and

BE IT FURTHER RESOLVED that this resolution be sent to the Governor for his approval or rejection pursuant to the Missouri Constitution.

Approved January 31, 2017

2018 — HCR 63. Relating to DeMolay Day.

WHEREAS, it is important for children of all ages to develop conscious social and historical awareness through practical leadership training, hands-on learning, and modern, dynamic extracurricular activities and education; and

WHEREAS, the importance of developing real-world experience and community values at an early age is magnified in light of the increasing number of high school and college graduates unable to compete in the modern workforce or find their place as ethical and valuable contributing citizens; and

WHEREAS, the future of our communities, state, and nation, and preservation of the sacred values, human rights, and timeless principles upon which equality, justice, and freedom stand, is dependent on giving every child the opportunity and inspiration to succeed in life; and

WHEREAS, in order to perpetuate human progress, enfranchise human thought, preserve the freedom of human conscience, and guarantee equal rights to all, it is crucial to focus attention on ensuring that children engage in opportunity-creating activities, leadership, and public speaking training and education, and early community involvement with adult mentors; and

WHEREAS, increasing the development of essential skills and relevant, necessary education that is applicable to real-life situations will lead to a more enlightened, inspired, and optimistic citizenry; and

WHEREAS, increasing the number of young persons who designate a portion of their time each week to work and connect with adult mentors and volunteers will lead to decreased numbers of uneducated, unemployed, and uninspired citizens; and

WHEREAS, the Order of DeMolay was founded in Kansas City, Missouri in 1919 for the purpose of giving young people higher education, guidance in life, and an environment to develop critical leadership skills, social value, universal moral ethics, greater intellectual learning, and the inspiration to succeed in all facets of their lives through service to others and service to our world at large; and

APPENDIX H

Concurrent Resolutions Having Force and Effect of Law

WHEREAS, Missouri DeMolay offers advanced degrees to its members and students, including higher education in the areas of communication, history, philosophy, psychology, and ethics and offers leadership and business training with concentrations on small and large group facilitation, project organization, public speaking, scheduling, and budgeting; and

WHEREAS, the Order of DeMolay has been a breeding ground for not only many prominent industry, business, professional sports, military, and world leaders, including presidents, governors, congressmen, astronauts, national radio and television personalities, but also a vast number of other valuable contributing citizens participating in all walks of life in our society for nearly a century; and

WHEREAS, graduates of the DeMolay program, including Governor Melvin E. Carnahan; entertainers and entrepreneurs Walt Disney, Mel Blanc, Burl Ives, Paul Harvey, Buddy Ebsen, John Wayne, and Gary Collins; author John Steinbeck; astronauts Frank Borman and Edgar Mitchell; journalist Paul Harvey; Governor and U.S. Secretary of Agriculture Edward T. Schafer; Ambassador Leonard G. Shurtleff; professional football player Fran Tarkenton; Congressman and Ambassador Walter C. Ploeser; president and CEO of the San Diego Chargers Dean Spanos; Senator and Governor Mark Hatfield; Olympian and politician Bob Mathias; and broadcasting legends Walter Cronkite, Dan Rather, David C. Goodnow, and John King, to name a few, have all profusely expressed that their early experiences and higher education in the Order of DeMolay were the foundation and springboard to their successes; and

WHEREAS, President Harry S. Truman of Missouri was elected as an Honorary Grand Master of the International Supreme Council of the Order of DeMolay, and he frequently sought the counsel and wisdom of DeMolay's founder, Frank S. Land. President Truman publically and fervently revered the youth leadership organization and exclaimed, "The greatest honor that has ever come to me, and that can ever come to me in my life, is to be the Grand Master of Masons in Missouri," the sponsoring body of Missouri DeMolay; and

WHEREAS, Walt Disney, an original member of the DeMolay Chapter in Kansas City, Mother Chapter, and founder of what is now a worldwide and massively iconic company, stated, "I feel a great sense of obligation and gratitude toward the Order of DeMolay for the important part it played in my life. Its precepts have been invaluable in making decisions, facing dilemmas, and crises. DeMolay stands for all that is good for the family and for our country. I feel privileged to have enjoyed membership in DeMolay"; and

WHEREAS, the Order of DeMolay is a youth leadership organization built on wholesome, fundamental values that transcend religious, political, or ideological affiliation: love of parents, reverence for all that is sacred, courtesy, friendship, fidelity, cleanness, and patriotism; and that gives incredible credence to faith, and champions the positive values of spirituality without diminishing or favoring any one particular dogma or religious creed, and is built upon the sacred foundations of loyalty, toleration, human liberty, and human progress; and

APPENDIX H

Concurrent Resolutions Having Force and Effect of Law

WHEREAS, the Order of DeMolay has spread to twenty-four countries around the world to date, all with various political, religious, and cultural foundations; and

WHEREAS, there are numerous DeMolay chapters in the state of Missouri, including clubs being developed on Missouri college campuses, with over one thousand active DeMolays and thousands more alumni who are actively involved in serving their communities; and

WHEREAS, Missouri has been a leader in DeMolay International since 1919 in the most worthy needed causes, including education, membership, programming, and youth leadership:

NOW THEREFORE BE IT RESOLVED that the members of the House of Representatives of the Ninety-ninth General Assembly, Second Regular Session, the Senate concurring therein, hereby recognize Missouri DeMolay as an Institution of Higher Education and designate March eighteenth of each year as DeMolay Day and recommend that the citizens of the state engage in activities and conscious awareness to highlight the importance of youth leadership, rewarding higher education, and learning the cultural and historical significance of freedom of thought, freedom of religion, and freedom of speech in conjunction with the recognition of the consecrated leadership and wisdom of those who came before us who established, fought, and died for the perpetuation and preservation of such high universal ideals throughout the world; and

BE IT FURTHER RESOLVED that the Chief Clerk of the Missouri House of Representatives be instructed to prepare a properly inscribed copy of this resolution for the executive officer of the Missouri chapter of DeMolay International.

Approved July 12, 2018

2018 — HCR 70. Relating to youth violence.

WHEREAS, youth across this state are committing acts of violence against one another and throughout their communities; and

WHEREAS, a national survey by the Centers for Disease Control and Prevention (CDC) found that United States adults reported approximately 1.56 million incidents of victimization by perpetrators estimated to be between 12 and 20 years of age; and

WHEREAS, the CDC states, “Violence is a serious public health problem in the United States. From infants to the elderly, it affects people in all stages of life. In 2007, more than 18,000 people were victims of homicide and more than 34,000 took their own life.”; and

WHEREAS, the CDC reports that many people survive violence and are left with permanent physical and emotional scars and that violence erodes communities by reducing productivity, decreasing property values, and disrupting social services; and

APPENDIX H

Concurrent Resolutions Having Force and Effect of Law

WHEREAS, a national initiative led by the CDC, Striving to Reduce Youth Violence Everywhere (STRYVE), assists communities in applying a public health perspective to preventing youth violence; and

WHEREAS, in 1985, former United States Surgeon General C. Everett Koop declared violence as a public health issue and called for the application of the science of public health to the treatment and prevention of violence; and

WHEREAS, in 2000, former United States Surgeon General David Satcher declared youth violence as a public health epidemic; and

WHEREAS, Dr. Satcher released a report that deems youth violence as a threat to public health and calls for federal, state, local, and private entities to invest in research on youth violence and for the use of the knowledge gained to inform intervention programs; and

WHEREAS, the report states that the public health approach to youth violence involves identifying risk and protective factors, determining how they work, making the public aware of these findings, and designing programs to prevent or stop the violence; and

WHEREAS, the 2000 public health report calls for national resolve to confront the problem of youth violence systematically; to facilitate entry of youth into effective intervention programs rather than incarceration; to improve public awareness of effective interventions; to convene youth, families, researchers, and public and private organizations for a periodic youth violence summit; to develop new collaborative multidisciplinary partnerships; and to hold periodic, highly visible national summits; and

WHEREAS, an individual's characteristics, experiences, and environmental conditions during childhood and adolescence are an indicator of future violent behavior; and

WHEREAS, ages 15 through 18, the ages that students spend in high school, are the peak years of offending; and

WHEREAS, there is concern about high school dropout rates, academic performance, and violence in schools across this state; and

WHEREAS, according to the Yale School of Medicine Child Study Center, the Comer School Development Program offers low-achieving schools assistance in creating a conducive learning environment while providing a solid foundation for students; and

WHEREAS, the work of the Yale School of Medicine Child Study Center has demonstrated that, "When teachers, administrators, parents, and mature adults interact with students in a supportive school environment and culture and provide adequate instruction in a way that mediates physical, social-interactive, psycho-emotional, moral-ethical, linguistic and cognitive-intellectual development, acceptable academic achievement will take place."; and

APPENDIX H

Concurrent Resolutions Having Force and Effect of Law

WHEREAS, the Comer School Development Program is an operating system comprised of three teams: the School Planning and Management Team, the Student and Staff Support Team, and the Parent Team, which work together to create a comprehensive school plan; and

WHEREAS, the Comer School Development Program model is guided by three principles: decision-making by consensus, no-fault problem solving, and collaboration; and

WHEREAS, due to the violence epidemic, youth suffer from either primary or secondary trauma. Primary trauma is trauma associated with the violent death of a loved one. Secondary trauma results from exposure to violence present within their community; and

WHEREAS, exposure to violence in families and communities, as well as exposure to homicidal death, can lead to youth-specific post-traumatic stress disorder with complex effects as well as homicidal grief; and

WHEREAS, trauma is not easily visible within youth because it requires proper assessment and, due to the amount of violence youth are currently exposed to, measures should be taken to properly assess the issue; and

WHEREAS, the experience of trauma impacts children of all situations and conditions across this state; and

WHEREAS, in August 2007, the CDC deemed schools as providing “a critical opportunity for changing societal behavior because almost the entire population is engaged in this institution for many years, starting at an early and formative period” and “Universal school based violence prevention programs represent an important means of reducing violent and aggressive behavior in the United States.”;

NOW THEREFORE BE IT RESOLVED that the members of the Missouri House of Representatives, Ninety-ninth General Assembly, Second Regular Session, the Senate concurring therein, hereby declare youth violence as a public health epidemic and support the establishment of statewide trauma-informed education; and

BE IT FURTHER RESOLVED that June seventh of each year shall be known and is designated as “Christopher Harris Day” in Missouri to remember children in St. Louis and throughout the state of Missouri lost to violence; and

BE IT FURTHER RESOLVED that this resolution be sent to the Governor for his approval or rejection pursuant to the Missouri Constitution.

Approved July 5, 2018

APPENDIX H

Concurrent Resolutions Having Force and Effect of Law

2018 — SCR 36. Relating to Shingles Awareness and Prevention Month in Missouri.

Whereas, herpes zoster (shingles) is a disease caused by the same virus (zoster) that causes chickenpox; therefore, any individual who has contracted chickenpox is at risk for shingles, corresponding to approximately ninety-eight percent of U.S. adults; and

Whereas, nearly one in three people in the United States will contract shingles in their lifetime, corresponding to an estimated one million people annually; and

Whereas, the risk of shingles increases with age, with nearly half of those affected being over sixty years old and half of people living until eighty-five years old developing shingles; and

Whereas, shingles is a viral infection that causes a painful rash that can be severe, along with other symptoms, including long-term nerve pain, fever, headache, chills, upset stomach, muscle weakness, skin infection, scarring, and a decrease or loss of vision or hearing; and

Whereas, as many as twenty percent of adults who have contracted shingles will develop postherpetic neuralgia, a debilitating complication of shingles that causes severe pain and that may interfere with sleep and recreational activities and be associated with clinical depression; and

Whereas, vaccines have reduced the burden of widespread and often fatal diseases, enabling individuals to lead longer and healthier lives while reducing health care costs; and

Whereas, much attention has been paid to the importance of childhood vaccinations, but there is a general lack of awareness of adult-recommended vaccines and a misperception that immunizations are unnecessary for healthy adults; and

Whereas, the United States Centers for Disease Control and Prevention (CDC) and the Advisory Committee on Immunization Practices (ACIP) recommend that healthy adults fifty years and older be vaccinated against shingles to prevent shingles and shingles-related complications; and

Whereas, despite the recommendations of CDC officials and other experts that all healthy adults be vaccinated against shingles, as of 2015 only thirty percent of eligible adults had received the shingles vaccine; and

Whereas, the annual economic burden of shingles in American adults is estimated to be between \$782 million and \$5 billion; and

Whereas, the Institute of Medicine has stated that one of the six causes of excess costs in the U.S. health care system is missed prevention opportunities; and

APPENDIX H

Concurrent Resolutions Having Force and Effect of Law

Whereas, millions of American adults go without routine and recommended vaccinations because medical systems are not designed to ensure that adults receive regular preventive health care; and

Whereas, as the month of August is observed as National Immunization Awareness Month, residents of Missouri should be encouraged to speak with their health care provider to ensure that they have been properly vaccinated against shingles according to current CDC and ACIP recommendations:

Now, Therefore, Be It Resolved by the members of the Missouri Senate, Ninety-ninth General Assembly, Second Regular Session, the House of Representatives concurring therein, hereby designate August as “Shingles Awareness and Prevention Month” in Missouri to increase public awareness of the importance of adults receiving vaccines against shingles and to promote outreach and education efforts concerning adult vaccinations; and

Be It Further Resolved that the Department of Health and Senior Services shall take appropriate action to promote Shingles Awareness and Prevention Month, including urging health care practitioners to discuss vaccines for shingles with adult patients and adopting appropriate programs and initiatives to raise public awareness of the importance of adult vaccinations; and

Be It Further Resolved that the Department of Health and Senior Services shall create and disseminate educational resources on shingles and shingles vaccinations to educate the residents of Missouri on vaccine-preventable diseases, including shingles; and

Be It Further Resolved that the Secretary of the Missouri Senate be instructed to send a properly inscribed copy of this resolution to the Governor for his approval or rejection pursuant to the Missouri Constitution.

Approved July 6, 2018

2018 — SCR 40. Relating to an application to Congress for the calling of an Article V convention of states to propose an amendment to the United States Constitution regarding term limits for members of Congress.

Whereas, Article V of the Constitution of the United States requires a Convention to be called by the Congress of the United States for the purpose of proposing an amendment to the Constitution upon application of two-thirds of the Legislatures of the several states; and

Whereas, the Legislature of the State of Missouri favors a proposal and ratification of an amendment to said Constitution, which shall set a limit on the number of terms that a person may be elected as a member of the United States House of Representatives and as a member of the United States Senate:

APPENDIX H

Concurrent Resolutions Having Force and Effect of Law

Now, Therefore, Be It Resolved by the members of the Missouri Senate, Ninety-ninth General Assembly, Second Regular Session, the House of Representatives concurring therein, hereby make an application to Congress, as provided by Article V of the Constitution of the United States of America, to call a convention limited to proposing an amendment to the Constitution of the United States of America to set a limit on the number of terms that a person may be elected as a member of the United States House of Representatives and to set a limit on the number of terms that a person may be elected as a member of the United States Senate; and

Be It Further Resolved that this application shall be considered as covering the same subject matter as the applications from other states to Congress to call a convention to set a limit on the number of terms that a person may be elected to the House of Representatives of the Congress of the United States and the Senate of the United States; and this application shall be aggregated with same for the purpose of attaining the two-thirds of states necessary to require Congress to call a limited convention on this subject, but shall not be aggregated with any other applications on any other subject; and

Be It Further Resolved that this application shall expire five (5) years after the passage of this resolution; and

Be It Further Resolved that the Secretary of the Senate be instructed to prepare a properly inscribed copy of this resolution for the President and Secretary of the Senate of the United States and to the Speaker, Clerk, and Judiciary Committee Chairman of the House of Representatives of the Congress of the United States, and copies to each member of the Missouri Congressional delegation, and the presiding officers of each of the legislative houses in the several states, requesting their cooperation.

2018 — SCR 49. Relating to the election date for the referendum on Senate Substitute #2 for Senate Bill 19 as enacted by the Ninety-ninth General Assembly, First Regular Session.

Whereas, the voters of Missouri through the referendum process have ordered an election on the enactment of Senate Substitute #2 for Senate Bill 19; and

Whereas, Senate Substitute #2 for Senate Bill 19 provides that no person shall be required to pay dues to a union without his or her affirmative consent; and

Whereas, there is substantial need for the protection of a person's right to support or refrain from supporting a union; and

Whereas, the Constitution of Missouri provides in Article III, Section 52(b) in part "...all elections on measures referred to the people shall be had at the general state elections, except when the General Assembly shall order a special election...":

APPENDIX H

Concurrent Resolutions Having Force and Effect of Law

Now Therefore Be It Resolved by the members of the Missouri Senate, Ninety-ninth General Assembly, Second Regular Session, the House of Representatives concurring therein, that the referendum on Senate Substitute #2 for Senate Bill 19 of the Ninety-ninth General Assembly, First Regular Session, officially entitled on the ballot as an act "which prohibits as a condition of employment the forced membership in a labor organization (union) or forced payments of dues in full or pro-rata (fair-share); makes any activity which violates employees' rights illegal and ineffective; allows legal remedies for anyone injured as a result of another person violating or threatening to violate employees' rights; and which shall not apply to union agreements entered into before the effective date of Senate Bill 19" be submitted to the voters of Missouri at a statewide election to be held on August 7, 2018; and

Be It Further Resolved that this resolution be sent to the Governor for his approval or rejection pursuant to the Missouri Constitution.

Approved May 24, 2018

SECTIONS REPEALED

SECTIONS REPEALED SINCE RSMO 2016

33.295—(Repealed L. 2018 S.B. 975 & 1024 Revision)
33.700—(Repealed L. 2018 S.B. 975 & 1024 Revision)
33.710—(Repealed L. 2018 S.B. 975 & 1024 Revision)
33.720—(Repealed L. 2018 S.B. 975 & 1024 Revision)
33.730—(Repealed L. 2018 S.B. 975 & 1024 Revision)
34.216—(Repealed L. 2017 S.B. 182)
36.210—(Repealed L. 2018 S.B. 1007)
36.260—(Repealed L. 2018 S.B. 1007)
36.270—(Repealed L. 2018 S.B. 1007)
36.290—(Repealed L. 2018 S.B. 1007)
36.300—(Repealed L. 2018 S.B. 1007)
36.310—(Repealed L. 2018 S.B. 1007)
36.360—(Repealed L. 2018 S.B. 1007)
36.470—(Repealed L. 2018 S.B. 1007)
61.081—(Repealed L. 2018 S.B. 975 & 1024 Revision)
71.005—(Repealed L. 2018 S.B. 975 & 1024 Revision)
105.380—(Repealed L. 2018 S.B. 975 & 1024 Revision)
105.385—(Repealed L. 2018 S.B. 975 & 1024 Revision)
105.440—(Repealed L. 2018 S.B. 975 & 1024 Revision)
105.445—(Repealed L. 2018 S.B. 975 & 1024 Revision)
105.456*—(Repealed L. 2018 S.B. 975 & 1024 Revision)
105.463—(Repealed L. 2018 S.B. 975 & 1024 Revision)
105.473*—(Repealed L. 2018 S.B. 975 & 1024 Revision)
105.485*—(Repealed L. 2018 S.B. 975 & 1024 Revision)
105.520—(Repealed L. 2018 H.B. 1413)
105.957*—(Repealed L. 2018 S.B. 975 & 1024 Revision)
105.959*—(Repealed L. 2018 S.B. 975 & 1024 Revision)
105.961*—(Repealed L. 2018 S.B. 975 & 1024 Revision)
105.963*—(Repealed L. 2018 S.B. 975 & 1024 Revision)
105.966*—(Repealed L. 2018 S.B. 975 & 1024 Revision)
115.001—(Repealed L. 2018 S.B. 592 merged with S.B. 975 & 1024 Revision)
115.002—(Repealed L. 2018 S.B. 592 merged with S.B. 975 & 1024 Revision)
115.009—(Repealed L. 2018 S.B. 592 merged with S.B. 975 & 1024 Revision)
115.061—(Repealed L. 2018 S.B. 592)
130.011*—(Repealed L. 2018 S.B. 975 & 1024 Revision)
130.021*—(Repealed L. 2018 S.B. 975 & 1024 Revision)
130.026*—(Repealed L. 2018 S.B. 975 & 1024 Revision)
130.041*—(Repealed L. 2018 S.B. 975 & 1024 Revision)
130.044*—(Repealed L. 2018 S.B. 975 & 1024 Revision)
130.046*—(Repealed L. 2018 S.B. 975 & 1024 Revision)
130.057*—(Repealed L. 2018 S.B. 975 & 1024 Revision)
130.071*—(Repealed L. 2018 S.B. 975 & 1024 Revision)
135.575—(Repealed L. 2018 S.B. 975 & 1024 Revision)
135.900—(Repealed L. 2018 S.B. 975 & 1024 Revision)
135.903—(Repealed L. 2018 S.B. 975 & 1024 Revision)
135.906—(Repealed L. 2018 S.B. 975 & 1024 Revision)
135.909—(Repealed L. 2018 S.B. 975 & 1024 Revision)
137.106—(Repealed L. 2018 S.B. 975 & 1024 Revision)
143.105—(Repealed L. 2018 S.B. 975 & 1024 Revision)
143.106—(Repealed L. 2018 S.B. 975 & 1024 Revision)
143.107—(Repealed L. 2018 S.B. 975 & 1024 Revision)
143.1007—(Repealed L. 2018 S.B. 975 & 1024 Revision)
144.026—(Repealed L. 2018 S.B. 768)
160.459—(Repealed L. 2018 S.B. 975 & 1204 Revision)

SECTIONS REPEALED

160.2100—(Repealed L. 2018 S.B. 843)
160.2110—(Repealed L. 2018 S.B. 843)
166.435†—(Repealed L. 2018 H.B. 1744 merged with S.B. 882)
167.194—(Repealed L. 2018 S.B. 975 & 1024 Revision)
168.700—(Repealed L. 2018 S.B. 975 & 1024 Revision)
168.702—(Repealed L. 2018 S.B. 975 & 1024 Revision)
170.055—(Repealed L. 2018 S.B. 975 & 1024 Revision)
170.061—(Repealed L. 2018 S.B. 975 & 1024 Revision)
170.071—(Repealed L. 2018 S.B. 975 & 1024 Revision)
170.081—(Repealed L. 2018 S.B. 975 & 1024 Revision)
170.091—(Repealed L. 2018 S.B. 975 & 1024 Revision)
170.101—(Repealed L. 2018 S.B. 975 & 1024 Revision)
170.111—(Repealed L. 2018 S.B. 975 & 1024 Revision)
170.131—(Repealed L. 2018 S.B. 975 & 1024 Revision)
170.141—(Repealed L. 2018 S.B. 975 & 1024 Revision)
170.151—(Repealed L. 2018 S.B. 975 & 1024 Revision)
170.161—(Repealed L. 2018 S.B. 975 & 1024 Revision)
171.029—(Repealed L. 2018 H.B. 1606 merged with S.B. 743)
173.197—(Repealed L. 2018 S.B. 975 & 1024 Revision)
174.324—(Repealed L. 2018 H.B. 1465 merged with S.B. 807 & 577)
178.930—(Repealed L. 2018 H.B. 1415 merged with S.B. 743)
181.130—(Repealed L. 2018 S.B. 975 & 1024 Revision)
190.410—(Repealed L. 2018 H.B. 1456)
190.430—(Repealed L. 2018 H.B. 1456)
190.440—(Repealed L. 2018 H.B. 1456)
192.240—(Repealed L. 2018 S.B. 843)
192.2030—(Repealed L. 2018 S.B. 843)
194.409—(Repealed L. 2018 S.B. 843)
205.580—(Repealed L. 2018 S.B. 975 & 1024 Revision)
205.590—(Repealed L. 2018 S.B. 975 & 1024 Revision)
205.600—(Repealed L. 2018 S.B. 975 & 1024 Revision)
205.610—(Repealed L. 2018 S.B. 975 & 1024 Revision)
205.620—(Repealed L. 2018 S.B. 975 & 1024 Revision)
205.630—(Repealed L. 2018 S.B. 975 & 1024 Revision)
205.640—(Repealed L. 2018 S.B. 975 & 1024 Revision)
205.650—(Repealed L. 2018 S.B. 975 & 1024 Revision)
205.660—(Repealed L. 2018 S.B. 975 & 1024 Revision)
205.670—(Repealed L. 2018 S.B. 975 & 1024 Revision)
205.680—(Repealed L. 2018 S.B. 975 & 1024 Revision)
205.690—(Repealed L. 2018 S.B. 975 & 1024 Revision)
205.700—(Repealed L. 2018 S.B. 975 & 1024 Revision)
205.710—(Repealed L. 2018 S.B. 975 & 1024 Revision)
205.720—(Repealed L. 2018 S.B. 975 & 1024 Revision)
205.730—(Repealed L. 2018 S.B. 975 & 1024 Revision)
205.740—(Repealed L. 2018 S.B. 975 & 1024 Revision)
205.750—(Repealed L. 2018 S.B. 975 & 1024 Revision)
205.760—(Repealed L. 2018 S.B. 975 & 1024 Revision)
208.178—(Repealed L. 2018 S.B. 975 & 1024 Revision)
208.197—(Repealed L. 2018 S.B. 843)
208.630—(Repealed L. 2018 S.B. 975 & 1024 Revision)
208.671—(Repealed L. 2018 H.B. 1617 merged with S.B. 951)
208.673—(Repealed L. 2018 H.B. 1617 merged with S.B. 951)
208.675—(Repealed L. 2018 H.B. 1617 merged with S.B. 951)
208.975—(Repealed L. 2018 S.B. 975 & 1024 Revision)
208.993—(Repealed L. 2018 S.B. 975 & 1024 Revision)
210.101—(Repealed L. 2018 S.B. 819)
210.103—(Repealed L. 2018 S.B. 819)
210.105—(Repealed L. 2018 S.B. 975 & 1024 Revision)
217.900—(Repealed L. 2018 S.B. 843)

SECTIONS REPEALED

217.903—(Repealed L. 2018 S.B. 843)
217.905—(Repealed L. 2018 S.B. 843)
217.907—(Repealed L. 2018 S.B. 843)
217.910—(Repealed L. 2018 S.B. 843)
253.412—(Repealed L. 2018 S.B. 843)
254.150—(Repealed L. 2018 S.B. 627 & 925)
254.160—(Repealed L. 2018 S.B. 627 & 925)
254.170—(Repealed L. 2018 S.B. 627 & 925)
254.180—(Repealed L. 2018 S.B. 627 & 925)
285.055—(Repealed L. 2017 H.B. 1194 & 1193)
288.131—(Repealed L. 2018 S.B. 975 & 1024 Revision)
288.475—(Repealed L. 2018 S.B. 843)
302.065—(Repealed L. 2017 H.B. 151)
302.183—(Repealed L. 2017 H.B. 151)
302.189—(Repealed L. 2017 H.B. 151)
311.462—(Repealed L. 2017 H.B. 115)
326.313—(Repealed L. 2017 S.B. 395)
328.100—(Repealed L. 2018 H.B. 1500 merged with H.B. 1719)
339.521—(Repealed L. 2018 S.B. 840)
362.280—(Repealed L. 2017 H.B. 292)
362.285—(Repealed L. 2017 H.B. 292)
374.115—(Repealed L. 2018 S.B. 982)
374.735—(Repealed L. 2018 S.B. 840)
376.1192—(Repealed L. 2018 S.B. 975 & 1024 Revision)
382.278—(Repealed L. 2018 S.B. 593)
400.1-207—(Repealed L. 2017 H.B. 34)
400.1-208—(Repealed L. 2017 H.B. 34)
400.7-604—(Repealed L. 2017 H.B. 34)
414.350—(Repealed L. 2018 S.B. 975 & 1024 Revision)
414.353—(Repealed L. 2018 S.B. 975 & 1024 Revision)
414.356—(Repealed L. 2018 S.B. 975 & 1024 Revision)
414.359—(Repealed L. 2018 S.B. 975 & 1024 Revision)
442.018—(Repealed L. 2018 S.B. 975 & 1024 Revision)
473.747—(Repealed L. 2017 S.B. 111 merged with S.B. 112)
475.024—(Repealed L. 2018 S.B. 819)
478.006—(Repealed L. 2018 1st Ex. Sess. H.B. 2)
478.008—(Repealed L. 2018 1st Ex. Sess. H.B. 2)
478.551—(Repealed L. 2018 1st Ex. Sess. H.B. 2)
478.375—(Repealed L. 2018 S.B. 793 merged with S.B. 871)
589.303—(Repealed L. 2018 H.B. 1355)
620.050—(Repealed L. 2018 S.B. 975 & 1024 Revision)
640.219—(Repealed L. 2018 S.B. 975 & 1024 Revision)
700.662—(Repealed L. 2018 S.B. 840)

EXPLANATORY NOTES

* Sections marked with an asterisk were sections with multiple versions. In 2010, SB 844 amended these sections. In 2012, SB 844 was declared unconstitutional (see *Legends Bank v. State*, 361 S.W.3d 383 (Mo. banc)), creating the multiple versions. In 2018, SB 975 & 1024 Revision repealed the SB 844 version of each of these sections appearing in this table.

† This section was a section with multiple versions. In 2015, SB 366 amended the 2008 SB 863 version of this section to include a contingent effective date, creating the multiple versions. In 2018, both HB 1744 and SB 882 amended the SB 366 version to repeal the contingent effective date, and both HB 1744 and SB 882 repealed the SB 863 version of this section appearing in this table.

SECTIONS TRANSFERRED

**SECTIONS TRANSFERRED
SINCE RSMO 2016**

196.1129—(Transferred 2018; now 191.756)

640.150—(Transferred 2018; now 620.035)

DISPOSITION OF SECTIONS

99TH GENERAL ASSEMBLY, FIRST REGULAR SESSION, 2017

House Bill No. 34		House Bill No. 34 (cont.)		House Bill No. 130 (cont.)	
<u>Bill Section</u>	<u>RSMo</u>	<u>Bill Section</u>	<u>RSMo</u>	<u>Bill Section</u>	<u>RSMo</u>
400.1-101	400.1-101	400.7-508	400.7-508	387.427	387.427
400.1-102	400.1-102	400.7-509	400.7-509	387.428	387.428
400.1-103	400.1-103	400.7-601	400.7-601	387.430	387.430
400.1-105	400.1-105	400.7-602	400.7-602	387.432	387.432
400.1-106	400.1-106	400.7-603	400.7-603	387.433	387.433
400.1-107	400.1-107	400.7-604	400.7-604	387.434	387.434
400.1-108	400.1-108	400.7-703	400.7-703	387.436	387.436
400.1-201	400.1-201	400.7-704	400.7-704	387.438	387.438
400.1-202	400.1-202			387.439	387.439
400.1-203	400.1-203			387.440	387.440
400.1-204	400.1-204				
400.1-205	400.1-205				
400.1-206	400.1-206				
400.1-207	400.1-207				
400.1-208	400.1-208				
400.1-301	400.1-301				
400.1-302	400.1-302				
400.1-303	400.1-303				
400.1-304	400.1-304				
400.1-305	400.1-305				
400.1-306	400.1-306				
400.1-307	400.1-307				
400.1-308	400.1-308				
400.1-309	400.1-309				
400.1-310	400.1-310				
400.7-102	400.7-102				
400.7-103	400.7-103				
400.7-104	400.7-104				
400.7-105	400.7-105				
400.7-106	400.7-106				
400.7-201	400.7-201				
400.7-202	400.7-202				
400.7-203	400.7-203				
400.7-204	400.7-204				
400.7-205	400.7-205				
400.7-206	400.7-206				
400.7-207	400.7-207				
400.7-208	400.7-208				
400.7-209	400.7-209				
400.7-210	400.7-210				
400.7-301	400.7-301				
400.7-302	400.7-302				
400.7-303	400.7-303				
400.7-304	400.7-304				
400.7-305	400.7-305				
400.7-307	400.7-307				
400.7-308	400.7-308				
400.7-309	400.7-309				
400.7-401	400.7-401				
400.7-402	400.7-402				
400.7-403	400.7-403				
400.7-404	400.7-404				
400.7-501	400.7-501				
400.7-502	400.7-502				
400.7-503	400.7-503				
400.7-504	400.7-504				
400.7-505	400.7-505				
400.7-506	400.7-506				
400.7-507	400.7-507				

House Bill No. 50	
<u>Bill Section</u>	<u>RSMo</u>
478.463	478.463

House Bill No. 51	
<u>Bill Section</u>	<u>RSMo</u>
214.160	214.160

House Bill No. 93	
<u>Bill Section</u>	<u>RSMo</u>
160.2700	160.2700
160.2705	160.2705
160.2710	160.2710
160.2715	160.2715
160.2720	160.2720
160.2725	160.2725
620.800	620.800
620.803	620.803
620.806	620.806
620.809	620.809

House Bill No. 115	
<u>Bill Section</u>	<u>RSMo</u>
302.441	302.441
311.070	311.070
311.075	311.075
311.179	311.179
311.275	311.275
311.462	311.462
311.510	311.510
311.540	311.540

House Bill No. 130	
<u>Bill Section</u>	<u>RSMo</u>
67.1809	67.1809
67.1819	67.1819
387.400	387.400
387.402	387.402
387.404	387.404
387.406	387.406
387.407	387.407
387.408	387.408
387.410	387.410
387.412	387.412
387.414	387.414
387.416	387.416
387.418	387.418
387.419	387.419
387.420	387.420
387.422	387.422
387.424	387.424
387.425	387.425
387.426	387.426

House Bill No. 151	
<u>Bill Section</u>	<u>RSMo</u>
302.065	302.065
302.170	302.170
302.183	302.183
302.185	302.185
302.188	302.188
302.189	302.189
1	302.180

House Bill No. 153	
<u>Bill Section</u>	<u>RSMo</u>
490.065	490.065

House Bill No. 190 & 208	
<u>Bill Section</u>	<u>RSMo</u>
174.709	174.709
174.712	174.712
178.862	178.862

House Bill No. 292	
<u>Bill Section</u>	<u>RSMo</u>
362.105	362.105
362.111	362.111
362.280	362.280
362.285	362.285
362.1010	362.1010
362.1015	362.1015
362.1020	362.1020
362.1030	362.1030
362.1035	362.1035
362.1037	362.1037
362.1040	362.1040
362.1045	362.1045
362.1050	362.1050
362.1055	362.1055
362.1060	362.1060
362.1065	362.1065
362.1070	362.1070
362.1075	362.1075
362.1080	362.1080
362.1085	362.1085
362.1090	362.1090
362.1095	362.1095
362.1100	362.1100
362.1105	362.1105
362.1110	362.1110
362.1115	362.1115
362.1116	362.1116
362.1117	362.1117
362.1118	362.1118

DISPOSITION OF SECTIONS

99TH GENERAL ASSEMBLY, FIRST REGULAR SESSION, 2017

House Bill No. 292 (cont.)		Senate Bill No. 19		Senate Bill No. 50	
<u>Bill Section</u>	<u>RSMo</u>	<u>Bill Section</u>	<u>RSMo</u>	<u>Bill Section</u>	<u>RSMo</u>
365.100	365.100	290.590	290.590	190.241	190.241
374.191	374.191	Senate Bill No. 31		190.242	190.242
408.140	408.140	<u>Bill Section</u>	<u>RSMo</u>	191.332	191.332
408.330	408.330	490.715	490.715	192.380	192.380
443.812	443.812	Senate Bill No. 34		192.500	192.500
House Bill No. 336		<u>Bill Section</u>	<u>RSMo</u>	194.600	459.250
<u>Bill Section</u>	<u>RSMo</u>	105.669	105.669	197.005	197.005
376.620	376.620	252.069	252.069	197.040	197.040
House Bill No. 339, 714		479.170	479.170	197.050	197.050
<u>Bill Section</u>	<u>RSMo</u>	557.035	557.035	197.070	197.070
537.058	537.058	565.002	565.002	197.071	197.071
537.065	537.065	565.024	565.024	197.080	197.080
House Bill No. 451		565.027	565.027	197.100	197.100
<u>Bill Section</u>	<u>RSMo</u>	565.076	565.076	332.081	332.081
1.100	1.100	565.091	565.091	334.036	334.036
House Bill No. 452		565.225	565.225	345.051	345.051
<u>Bill Section</u>	<u>RSMo</u>	565.227	565.227	B.....	drop
538.205	538.205	566.010	566.010	Senate Bill No. 52	
538.210	538.210	566.150	566.150	<u>Bill Section</u>	<u>RSMo</u>
House Bill No. 662		568.040	568.040	9.154	9.154
<u>Bill Section</u>	<u>RSMo</u>	569.100	569.100	173.1200.....	173.1200
281.120	281.120	569.120	569.120	191.594	191.594
B	drop	569.140	569.140	191.596	191.596
House Bill No. 1194 & 1193		575.280	575.280	B.....	drop
<u>Bill Section</u>	<u>RSMo</u>	577.001	577.001	Senate Bill No. 62	
285.055	285.055	577.010	577.010	<u>Bill Section</u>	<u>RSMo</u>
288.062	288.062	577.060	577.060	52.290	52.290
290.528	290.528	577.685	577.685	86.207	86.207
Senate Bill No. 8		589.664	589.664	104.1091.....	104.1091
<u>Bill Section</u>	<u>RSMo</u>	589.675	589.675	104.1092.....	104.1092
142.800	142.800	610.145	610.145	104.1205.....	104.1205
142.803	142.803	650.055	650.055	105.669	105.669
142.869	142.869	650.520	650.520	137.280	137.280
287.020	287.020	Senate Bill No. 35		137.345	137.345
287.040	287.040	<u>Bill Section</u>	<u>RSMo</u>	140.100	140.100
288.035	288.035	34.030	34.030	169.141	169.141
301.010	301.010	Senate Bill No. 43		169.324	169.324
301.031	301.031	<u>Bill Section</u>	<u>RSMo</u>	169.460	169.460
301.062	301.062	213.010	213.010	169.490	169.490
301.227	301.227	213.040	213.040	169.560	169.560
301.550	301.550	213.050	213.050	169.715	169.715
304.005	304.005	213.055	213.055	B.....	drop
304.022	304.022	213.065	213.065	C.....	drop
304.120	304.120	213.070	213.070	Senate Bill No. 64	
304.170	304.170	213.075	213.075	<u>Bill Section</u>	<u>RSMo</u>
304.180	304.180	213.101	213.101	227.447	227.447
307.005	307.005	213.111	213.111	227.448	227.448
307.175	307.175	285.575	285.575	227.449	227.449
407.816	407.816	B	drop	227.532	227.532
B	drop	Senate Bill No. 49		227.533	227.533
Senate Bill No. 16		<u>Bill Section</u>	<u>RSMo</u>	227.535	227.535
<u>Bill Section</u>	<u>RSMo</u>	67.505	67.505	1	227.534
144.010	144.010	67.547	67.547	Senate Bill No. 66	
144.605	144.605	94.510	94.510	<u>Bill Section</u>	<u>RSMo</u>
		144.026	144.026	287.020	287.020
				287.037	287.037
				287.120	287.120
				287.149	287.149

DISPOSITION OF SECTIONS

99TH GENERAL ASSEMBLY, FIRST REGULAR SESSION, 2017

Senate Bill No. 66 (cont.)		Senate Bill No. 112 (cont.)		Senate Bill No. 225	
<u>Bill Section</u>	<u>RSMo</u>	<u>Bill Section</u>	<u>RSMo</u>	<u>Bill Section</u>	<u>RSMo</u>
287.170	287.170	473.743	473.743	137.095	137.095
287.200	287.200	473.747	473.747	226.520	226.520
287.203	287.203	475.120	475.120	287.020	287.020
287.240	287.240	1	drop	287.040	287.040
287.243	287.243	Senate Bill No. 139		288.035	288.035
287.280	287.280	<u>Bill Section</u>	<u>RSMo</u>	301.010	301.010
287.390	287.390	196.990	196.990	301.031	301.031
287.780	287.780	208.227	208.227	301.136	301.136
Senate Bill No. 88		208.229	208.229	301.227	301.227
<u>Bill Section</u>	<u>RSMo</u>	208.790	208.790	301.550	301.550
340.285	340.285	208.798	208.798	302.441	302.441
Senate Bill No. 95		334.506	334.506	304.005	304.005
<u>Bill Section</u>	<u>RSMo</u>	338.700	338.700	304.022	304.022
50.622	50.622	338.710	338.710	304.170	304.170
347.740	347.740	Senate Bill No. 160		304.180	304.180
351.127	351.127	<u>Bill Section</u>	<u>RSMo</u>	304.190	304.190
355.023	355.023	21.771	21.771	304.725	304.725
356.233	356.233	210.110	210.110	407.816	407.816
359.653	359.653	210.152	210.152	Senate Bill No. 240	
400.9-528	400.9-528	210.564	210.564	<u>Bill Section</u>	<u>RSMo</u>
417.018	417.018	210.565	210.565	324.900	324.900
Senate Bill No. 108		211.059	211.059	324.910	324.910
<u>Bill Section</u>	<u>RSMo</u>	211.081	211.081	324.915	324.915
40.490	40.490	211.211	211.211	324.920	324.920
Senate Bill No. 111		211.351	211.351	324.925	324.925
<u>Bill Section</u>	<u>RSMo</u>	211.361	211.361	324.930	324.930
108.170	108.170	211.401	211.401	324.935	324.935
115.306	115.306	211.447	211.447	324.940	324.940
135.963	135.963	566.150	566.150	324.945	324.945
347.048	347.048	B	drop	Senate Bill No. 248	
473.730	473.730	Senate Bill No. 161		<u>Bill Section</u>	<u>RSMo</u>
473.743	473.743	<u>Bill Section</u>	<u>RSMo</u>	143.1016	143.1016
473.747	473.747	620.2100	620.2100	Senate Bill No. 279	
475.120	475.120	Senate Bill No. 182		<u>Bill Section</u>	<u>RSMo</u>
Senate Bill No. 112		<u>Bill Section</u>	<u>RSMo</u>	302.188	302.188
<u>Bill Section</u>	<u>RSMo</u>	34.209	34.209	Senate Bill No. 283	
50.622	50.622	34.212	34.212	<u>Bill Section</u>	<u>RSMo</u>
50.740	50.740	34.216	34.216	67.402	67.402
54.040	54.040	34.218	34.218	67.505	67.505
54.261	54.261	Senate Bill No. 222		67.547	67.547
68.075	68.075	<u>Bill Section</u>	<u>RSMo</u>	67.1364	67.1364
84.514	84.514	287.020	287.020	68.075	68.075
94.900	94.900	287.040	287.040	94.510	94.510
94.902	94.902	288.035	288.035	137.565	137.565
94.903	94.903	301.010	301.010	162.492	162.492
105.145	105.145	301.031	301.031	229.150	229.150
139.100	139.100	301.227	301.227	233.180	233.180
182.640	182.640	301.550	301.550	304.120	304.120
182.660	182.660	304.005	304.005	Senate Bill No. 322	
233.295	233.295	304.022	304.022	<u>Bill Section</u>	<u>RSMo</u>
242.460	242.460	304.170	304.170	227.447	227.447
243.350	243.350	304.180	304.180	227.449	227.449
245.185	245.185	307.005	307.005	227.532	227.532
321.242	321.242	307.175	307.175	227.533	227.533
321.246	321.246	407.816	407.816	1	227.536
393.1075	393.1075			2	227.534
473.730	473.730				

DISPOSITION OF SECTIONS
99TH GENERAL ASSEMBLY, FIRST REGULAR SESSION, 2017

Senate Bill No. 329		Senate Bill No. 503	
<u>Bill Section</u>	<u>RSMo</u>	<u>Bill Section</u>	<u>RSMo</u>
407.825	407.825	190.103	190.103
407.826	407.826	190.144	190.144
Senate Bill No. 376		190.450	190.450
<u>Bill Section</u>	<u>RSMo</u>	650.320	650.320
10.112	10.112	650.325	650.325
10.113	10.113	650.330	650.330
Senate Bill No. 395		650.340	650.340
<u>Bill Section</u>	<u>RSMo</u>	1	190.334
326.256	326.256	B	drop
326.259	326.259		
326.265	326.265		
326.280	326.280		
326.283	326.283		
326.286	326.286		
326.289	326.289		
326.292	326.292		
326.307	326.307		
326.310	326.310		
326.313	326.313		
326.316	326.316		
326.325	326.325		
Senate Bill No. 421			
<u>Bill Section</u>	<u>RSMo</u>		
37.005	37.005		
1	drop		
Senate Bill No. 486			
<u>Bill Section</u>	<u>RSMo</u>		
1	drop		
Senate Bill No. 501			
<u>Bill Section</u>	<u>RSMo</u>		
191.227	191.227		
194.600	459.250		
195.205	195.205		
195.206	195.206		
196.990	196.990		
197.005	197.005		
197.040	197.040		
197.050	197.050		
197.070	197.070		
197.071	197.071		
197.080	197.080		
197.100	197.100		
198.053	198.053		
324.003	324.003		
334.010	334.010		
334.036	334.036		
334.735	334.735		
337.010	337.010		
337.025	337.025		
338.010	338.010		
345.051	345.051		
478.004	478.004		
487.200	487.200		
1	338.142		
B	drop		

DISPOSITION OF SECTIONS
99TH GENERAL ASSEMBLY, FIRST EXTRAORDINARY SESSION, 2017

House Bill No. 1

<u>Bill Section</u>	<u>RSMo</u>
393.355	393.355
393.356	393.356
B	drop

DISPOSITION OF SECTIONS
99TH GENERAL ASSEMBLY, SECOND EXTRAORDINARY SESSION, 2017

Senate Bill No. 5

<u>Bill Section</u>	<u>RSMo</u>
188.021	188.021
188.027	188.027
188.030	188.030
188.039	188.039
188.047	188.047
188.075	188.075
188.125	188.125
188.160	188.160
192.665	192.665
192.667	192.667
197.150	197.150
197.152	197.152
197.158	197.158
197.160	197.160
197.162	197.162
197.165	197.165
197.200	197.200
197.205	197.205
197.215	197.215
197.220	197.220
197.225	197.225
197.230	197.230
197.235	197.235
197.240	197.240
197.285	197.285
197.287	197.287
197.289	197.289
197.293	197.293
197.295	197.295
574.200	574.200
595.027	595.027

DISPOSITION OF SECTIONS
99TH GENERAL ASSEMBLY, SECOND REGULAR SESSION, 2018

House Bill No. 1246		House Bill No. 1291 (cont.)		House Bill No. 1355 (cont.)	
<u>Bill Section</u>	<u>RSMo</u>	<u>Bill Section</u>	<u>RSMo</u>	<u>Bill Section</u>	<u>RSMo</u>
595.120	595.120	56.814	56.814	190.143	190.143
House Bill No. 1250		56.833	56.833	190.147	190.147
<u>Bill Section</u>	<u>RSMo</u>	56.840	56.840	190.165	190.165
456.006	456.006	59.800	59.800	190.173	190.173
456.985	456.985	65.610	65.610	190.196	190.196
456.1035	456.1035	65.620	65.620	190.246	190.246
456.1080	456.1080	87.135	87.135	190.335	190.335
456.1-103	456.1-103	94.900	94.900	190.900	190.900
456.4-414	456.4-414	108.120	108.120	190.903	190.903
456.8-808	456.8-808	137.555	137.555	190.906	190.906
472.400	472.400	137.556	137.556	190.909	190.909
472.405	472.405	162.441	162.441	190.912	190.912
472.410	472.410	227.600	227.600	190.915	190.915
472.415	472.415	227.601	227.601	190.918	190.918
472.420	472.420	House Bill No. 1350		190.921	190.921
472.425	472.425	<u>Bill Section</u>	<u>RSMo</u>	190.924	190.924
472.430	472.430	43.500	43.500	190.927	190.927
472.435	472.435	43.503	43.503	190.930	190.930
472.440	472.440	43.504	43.504	190.933	190.933
472.445	472.445	43.506	43.506	190.936	190.936
472.450	472.450	43.509	43.509	190.939	190.939
472.455	472.455	43.527	43.527	191.630	191.630
472.460	472.460	43.530	43.530	217.015	217.015
472.465	472.465	43.535	43.535	217.021	217.021
472.470	472.470	43.540	43.540	217.030	217.030
472.475	472.475	43.543	43.543	217.075	217.075
472.480	472.480	43.546	43.546	217.361	217.361
472.485	472.485	43.547	43.547	217.655	217.655
472.490	472.490	192.2495	192.2495	217.665	217.665
474.150	474.150	208.909	208.909	217.670	217.670
515.575	515.575	210.025	210.025	217.690	217.690
515.635	515.635	210.254	210.254	217.703	217.703
House Bill No. 1252		210.258	210.258	217.705	217.705
<u>Bill Section</u>	<u>RSMo</u>	210.482	210.482	217.720	217.720
376.782	376.782	210.487	210.487	217.722	217.722
House Bill No. 1268		210.1080	210.1080	217.735	217.735
<u>Bill Section</u>	<u>RSMo</u>	302.060	302.060	217.750	217.750
332.081	332.081	313.810	313.810	217.755	217.755
332.183	332.183	610.120	610.120	217.760	217.760
House Bill No. 1286		House Bill No. 1355		217.762	217.762
<u>Bill Section</u>	<u>RSMo</u>	<u>Bill Section</u>	<u>RSMo</u>	217.777	217.777
319.318	319.318	21.851	21.851	217.810	217.810
House Bill No. 1288		43.505	43.505	221.050	221.050
<u>Bill Section</u>	<u>RSMo</u>	43.507	43.507	221.105	221.105
135.341	135.341	44.091	44.091	260.391	260.391
135.600	135.600	44.098	44.098	260.558	260.558
135.621	135.621	57.117	57.117	292.606	292.606
135.630	135.630	57.450	57.450	302.025	302.025
135.647	135.647	84.510	84.510	302.176	302.176
135.800	135.800	87.135	87.135	306.030	306.030
135.1125	135.1125	99.848	99.848	306.126	306.126
House Bill No. 1291		135.090	135.090	414.032	414.032
<u>Bill Section</u>	<u>RSMo</u>	190.094	190.094	455.095	455.095
41.657	41.657	190.100	190.100	455.560	455.560
56.363	56.363	190.103	190.103	488.5320	488.5320
56.805	56.805	190.105	190.105	513.653	513.653
56.807	56.807	190.131	190.131	559.600	559.600
		190.142	190.142	566.147	566.147
				589.303	589.303

99TH GENERAL ASSEMBLY, SECOND REGULAR SESSION, 2018

House Bill No. 1355 (cont.)

Bill Section

RSMo

590.210.....

590.210

590.1040.....

590.1040

595.010.....

595.010

595.015.....

595.015

595.020.....

595.020

595.025.....

595.025

595.030.....

595.030

595.035.....

595.035

595.055.....

595.055

595.220.....

595.220

1610.140.....

610.140

610.210.....

610.210

650.035.....

650.035

House Bill No. 1364

Bill Section

RSMo

292.606.....

292.606

319.129.....

319.129

319.140.....

319.140

414.032.....

414.032

House Bill No. 1388

Bill Section

RSMo

67.3000.....

67.3000

67.3005.....

67.3005

313.940.....

313.940

317.006.....

317.006

317.011.....

317.011

317.013.....

317.013

317.014.....

317.014

317.017.....

317.017

317.019.....

317.019

House Bill No. 1413

Bill Section

RSMo

105.500.....

105.500

105.503.....

105.503

105.505.....

105.505

105.520.....

105.520

105.525.....

105.525

105.530.....

105.530

105.533.....

105.533

105.535.....

105.535

105.537.....

105.537

105.540.....

105.540

105.545.....

105.545

105.550.....

105.550

105.555.....

105.555

105.570.....

105.570

105.575.....

105.575

105.580.....

105.580

105.583.....

105.583

105.585.....

105.585

105.590.....

105.590

105.595.....

105.595

105.598.....

105.598

208.862.....

208.862

House Bill No. 1415

Bill Section

RSMo

160.572.....

160.572

162.1115.....

162.1115

House Bill No. 1415 (cont.)

Bill Section

RSMo

167.910.....

167.910

168.024.....

168.024

170.028.....

170.028

178.550.....

178.550

178.930.....

178.930

178.931.....

178.931

620.809.....

620.809

620.2020.....

620.2020

Section B.....

Drop

House Bill No. 1428

Bill Section

RSMo

49.060.....

49.060

105.030.....

105.030

House Bill No. 1446

Bill Section

RSMo

32.315.....

32.315

115.124.....

115.124

115.157.....

115.157

321.320.....

321.320

Section B.....

Drop

House Bill No. 1456

Bill Section

RSMo

43.401.....

43.401

70.210.....

70.210

190.300.....

190.300

190.308.....

190.308

190.325.....

190.325

190.327.....

190.327

190.328.....

190.328

190.329.....

190.329

190.334.....

190.334

190.335.....

190.335

190.400.....

190.400

190.410.....

190.410

190.420.....

190.420

190.430.....

190.430

190.440.....

190.440

190.455.....

190.455

190.460.....

190.460

190.465.....

190.465

190.470.....

190.470

190.475.....

190.475

620.2450.....

620.2450

620.2451.....

620.2451

620.2452.....

620.2452

620.2453.....

620.2453

620.2454.....

620.2454

620.2455.....

620.2455

620.2456.....

620.2456

620.2457.....

620.2457

620.2458.....

620.2458

650.330.....

650.330

650.335.....

650.335

650.340.....

650.340

Section B.....

620.2459

House Bill No. 1461

Bill Section

RSMo

452.375.....

452.375

House Bill No. 1461 (cont.)

Bill Section

RSMo

452.377.....

452.377

589.660.....

589.660

589.663.....

589.663

589.664.....

589.664

589.666.....

589.666

589.669.....

589.669

589.672.....

589.672

589.678.....

589.678

House Bill No. 1465

Bill Section

RSMo

163.191.....

163.191

172.280.....

172.280

173.005.....

173.005

174.160.....

174.160

174.225.....

174.225

174.231.....

174.231

174.251.....

174.251

174.324.....

174.324

174.500.....

174.500

178.636.....

178.636

House Bill No. 1469

Bill Section

RSMo

41.050.....

41.050

41.070.....

41.070

41.080.....

41.080

41.110.....

41.110

41.260.....

41.260

41.450.....

41.450

41.460.....

41.460

41.490.....

41.490

41.500.....

41.500

115.013.....

115.013

House Bill No. 1484

Bill Section

RSMo

313.040.....

313.040

Section B.....

313.041

House Bill No. 1492

Bill Section

RSMo

620.515.....

620.515

House Bill No. 1500

Bill Section

RSMo

324.047.....

324.047

328.025.....

328.025

328.080.....

328.080

328.100.....

328.100

329.010.....

329.010

329.032.....

329.032

329.033.....

329.033

329.040.....

329.040

329.050.....

329.050

329.060.....

329.060

329.070.....

329.070

329.080.....

329.080

329.085.....

329.085

329.130.....

329.130

329.275.....

329.275

DISPOSITION OF SECTIONS
99TH GENERAL ASSEMBLY, SECOND REGULAR SESSION, 2018

House Bill No. 1503		House Bill No. 1606 (cont.)		House Bill No. 1690 (cont.)	
<u>Bill Section</u>	<u>RSMo</u>	<u>Bill Section</u>	<u>RSMo</u>	<u>Bill Section</u>	<u>RSMo</u>
30.750	30.750	167.125	167.125	376.756	376.756
30.756	30.756	167.225	167.225	376.758	376.758
41.050	41.050	167.266	167.266	House Bill No. 1713	
41.070	41.070	167.637	167.637	<u>Bill Section</u>	<u>RSMo</u>
41.080	41.080	167.902	167.902	193.128	193.128
41.110	41.110	167.910	167.910	House Bill No. 1719	
41.260	41.260	168.024	168.024	<u>Bill Section</u>	<u>RSMo</u>
41.450	41.450	170.015	170.015	285.700	285.700
41.460	41.460	171.029	171.029	285.705	285.705
41.490	41.490	171.031	171.031	285.710	285.710
41.500	41.500	171.033	171.033	285.715	285.715
115.013	115.013	173.1004	173.1004	285.720	285.720
301.074	301.074	302.272	302.272	285.725	285.725
301.075	301.075	304.060	304.060	285.730	285.730
301.145	301.145	Section B.....	Drop	285.740	285.740
324.006	324.006	House Bill No. 1617		285.750	285.750
620.3250	620.3250	<u>Bill Section</u>	<u>RSMo</u>	324.001	324.001
House Bill No. 1504		191.1145	191.1145	324.013	324.013
<u>Bill Section</u>	<u>RSMo</u>	208.670	208.670	324.046	324.046
41.657	41.657	208.671	208.671	324.047	324.047
House Bill No. 1516		208.673	208.673	324.200	324.200
<u>Bill Section</u>	<u>RSMo</u>	208.675	208.675	324.205	324.205
208.152	208.152	208.677	208.677	324.210	324.210
House Bill No. 1517		House Bill No. 1625		324.406	324.406
<u>Bill Section</u>	<u>RSMo</u>	<u>Bill Section</u>	<u>RSMo</u>	324.409	324.409
105.713	105.713	208.285	208.285	324.412	324.412
House Bill No. 1531		House Bill No. 1635		324.415	324.415
<u>Bill Section</u>	<u>RSMo</u>	<u>Bill Section</u>	<u>RSMo</u>	324.421	324.421
34.378	34.378	198.070	198.070	324.424	324.424
507.060	507.060	House Bill No. 1646		324.427	324.427
House Bill No. 1558		<u>Bill Section</u>	<u>RSMo</u>	324.430	324.430
<u>Bill Section</u>	<u>RSMo</u>	263.245	263.245	324.436	324.436
573.110	573.110	House Bill No. 1665		324.920	324.920
573.112	573.112	<u>Bill Section</u>	<u>RSMo</u>	324.925	324.925
Section B	Drop	168.021	168.021	324.925	324.925
House Bill No. 1606		House Bill No. 1690		324.1108	324.1108
<u>Bill Section</u>	<u>RSMo</u>	<u>Bill Section</u>	<u>RSMo</u>	327.221	327.221
160.011	160.011	375.1218	375.1218	327.312	327.312
160.041	160.041	376.715	376.715	327.313	327.313
160.066	160.066	376.717	376.717	327.321	327.321
160.530	160.530	376.718	376.718	328.025	328.025
160.572	160.572	376.720	376.720	328.080	328.080
161.026	161.026	376.722	376.722	328.100	328.100
161.072	161.072	376.724	376.724	329.010	329.010
161.094	161.094	376.725	376.725	329.032	329.032
161.095	161.095	376.726	376.726	329.033	329.033
161.106	161.106	376.733	376.733	329.040	329.040
161.670	161.670	376.734	376.734	329.050	329.050
162.064	162.064	376.735	376.735	329.060	329.060
162.401	162.401	376.737	376.737	329.070	329.070
162.720	162.720	376.738	376.738	329.080	329.080
162.722	162.722	376.742	376.742	329.085	329.085
162.1475	162.1475	376.743	376.743	329.130	329.130
163.018	163.018	376.746	376.746	329.275	329.275
163.021	163.021	376.747	376.747	330.030	330.030
163.073	163.073	376.748	376.748	331.030	331.030
167.121	167.121	376.755	376.755	332.131	332.131
				332.321	332.321
				334.530	334.530

DISPOSITION OF SECTIONS

99TH GENERAL ASSEMBLY, SECOND REGULAR SESSION, 2018

House Bill No. 1719 (cont.)		House Bill No. 1729 (cont.)		House Bill No. 1838 (cont.)	
<u>Bill Section</u>	<u>RSMo</u>	<u>Bill Section</u>	<u>RSMo</u>	<u>Bill Section</u>	<u>RSMo</u>
334.655	334.655	290.315	290.315	Section 2.....	Drop
335.036	335.036	290.320	290.320	Section 3.....	Drop
335.066	335.066	290.325	290.325	Section 4.....	Drop
335.067	335.067	290.330	290.330	Section 5.....	Drop
336.030	336.030	630.546	630.546	Section 6.....	Drop
337.020	337.020	House Bill No. 1744		House Bill No. 1858	
337.025	337.025	<u>Bill Section</u>	<u>RSMo</u>	<u>Bill Section</u>	<u>RSMo</u>
337.029	337.029	160.545	160.545	32.069	32.069
337.033	337.033	162.441	162.441	32.310	32.310
337.100	337.100	166.435	166.435	143.811	143.811
337.105	337.105	173.1101	173.1101	Section B.....	Drop
337.110	337.110	173.1102	173.1102	House Bill No. 1872	
337.115	337.115	173.1104	173.1104	<u>Bill Section</u>	<u>RSMo</u>
337.120	337.120	173.1105	173.1105	620.2450.....	620.2450
337.125	337.125	173.1107	173.1107	620.2451.....	620.2451
337.130	337.130	173.1592	173.1592	620.2452.....	620.2452
337.135	337.135	Section B.....	Drop	620.2453.....	620.2453
337.140	337.140	House Bill No. 1769		620.2454.....	620.2454
337.145	337.145	<u>Bill Section</u>	<u>RSMo</u>	620.2455.....	620.2455
337.150	337.150	400.9-501	400.9-501	620.2456.....	620.2456
337.155	337.155	570.095	570.095	620.2457.....	620.2457
337.160	337.160	House Bill No. 1796		620.2458.....	620.2458
337.165	337.165	<u>Bill Section</u>	<u>RSMo</u>	Section B.....	620.2459
337.315	337.315	143.1150	143.1150	House Bill No. 1879	
337.320	337.320	442.055	442.055	<u>Bill Section</u>	<u>RSMo</u>
337.507	337.507	443.1001	443.1001	30.270	30.270
337.510	337.510	443.1003	443.1003	34.010	34.010
337.612	337.612	443.1004	443.1004	34.165	34.165
337.662	337.662	443.1005	443.1005	50.660	50.660
337.712	337.712	443.1006	443.1006	50.783	50.783
337.718	337.718	443.1007	443.1007	67.085	67.085
338.315	338.315	House Bill No. 1797		95.530	95.530
338.330	338.330	<u>Bill Section</u>	<u>RSMo</u>	110.010	110.010
338.333	338.333	563.011	563.011	110.080	110.080
338.337	338.337	563.041	563.041	110.140	110.140
338.340	338.340	569.010	569.010	137.225	137.225
344.030	344.030	569.140	569.140	165.221	165.221
374.715	374.715	House Bill No. 1809		165.231	165.231
374.784	374.784	<u>Bill Section</u>	<u>RSMo</u>	165.241	165.241
632.005	632.005	70.370	70.370	165.271	165.271
Section B.....	337.170	House Bill No. 1831		447.200	447.200
House Bill No. 1729		<u>Bill Section</u>	<u>RSMo</u>	House Bill No. 1880	
<u>Bill Section</u>	<u>RSMo</u>	144.011	144.011	<u>Bill Section</u>	<u>RSMo</u>
290.095	290.095	144.049	144.049	394.080	394.080
290.210	290.210	House Bill No. 1832		394.085	394.085
290.220	290.220	<u>Bill Section</u>	<u>RSMo</u>	House Bill No. 1887	
290.230	290.230	407.300	407.300	<u>Bill Section</u>	<u>RSMo</u>
290.235	290.235	407.315	407.315	442.404	442.404
290.240	290.240	407.431	407.431	House Bill No. 1953	
290.250	290.250	407.432	407.432	<u>Bill Section</u>	<u>RSMo</u>
290.257	290.257	407.433	407.433	192.1120.....	192.1120
290.262	290.262	407.435	407.435	208.183	208.183
290.263	290.263	407.436	407.436	House Bill No. 1991	
290.265	290.265	House Bill No. 1838		<u>Bill Section</u>	<u>RSMo</u>
290.270	290.270	<u>Bill Section</u>	<u>RSMo</u>	67.1830	67.1830
290.290	290.290	Section 1	Drop	67.1846	67.1846
290.300	290.300			67.5110	67.5110
290.305	290.305				

DISPOSITION OF SECTIONS
99TH GENERAL ASSEMBLY, SECOND REGULAR SESSION, 2018

House Bill No. 1991 (cont.)		House Bill No. 2330		Senate Bill No. 581 (cont.)	
<u>Bill Section</u>	<u>RSMo</u>	<u>Bill Section</u>	<u>RSMo</u>	<u>Bill Section</u>	<u>RSMo</u>
67.5111	67.5111	227.539	227.539	535.300	535.300
67.5112	67.5112	House Bill No. 2347		Senate Bill No. 590	
67.5113	67.5113	<u>Bill Section</u>	<u>RSMo</u>	<u>Bill Section</u>	<u>RSMo</u>
67.5114	67.5114	227.538	227.538	253.545	253.545
67.5115	67.5115	227.539	227.539	253.550	253.550
67.5116	67.5116	227.540	227.540	253.559	253.559
67.5117	67.5117	227.541	227.541	620.1900	620.1900
67.5118	67.5118	227.542	227.542	Senate Bill No. 592	
67.5119	67.5119	227.544	227.544	<u>Bill Section</u>	<u>RSMo</u>
67.5120	67.5120	House Bill No. 2540		65.610	65.610
67.5121	67.5121	<u>Bill Section</u>	<u>RSMo</u>	65.620	65.620
67.5122	67.5122	143.011	143.011	88.770	88.770
67.5125	67.5125	143.022	143.022	94.900	94.900
Section B	Drop	143.151	143.151	115.001	115.001
Section C	Drop	143.161	143.161	115.002	115.002
House Bill No. 2034		143.171	143.171	115.003	115.003
<u>Bill Section</u>	<u>RSMo</u>	Section B	Drop	115.005	115.005
195.010	195.010	Senate Bill No. 564		115.007	115.007
195.017	195.017	<u>Bill Section</u>	<u>RSMo</u>	115.009	115.009
195.203	195.203	386.266	386.266	115.013	115.013
195.740	195.740	386.390	386.390	115.023	115.023
195.743	195.743	393.137	393.137	115.049	115.049
195.746	195.746	393.170	393.170	115.061	115.061
195.749	195.749	393.1400	393.1400	115.063	115.063
195.752	195.752	393.1610	393.1610	115.065	115.065
195.755	195.755	393.1640	393.1640	115.077	115.077
195.756	195.756	393.1650	393.1650	115.078	115.078
195.758	195.758	393.1655	393.1655	115.124	115.124
195.764	195.764	393.1665	393.1665	115.125	115.125
195.767	195.767	393.1670	393.1670	115.127	115.127
195.770	195.770	Section 1	393.1675	115.155	115.155
195.773	195.773	Section B	Drop	115.157	115.157
196.070	196.070	Senate Bill No. 568		115.177	115.177
House Bill No. 2101		<u>Bill Section</u>	<u>RSMo</u>	115.225	115.225
<u>Bill Section</u>	<u>RSMo</u>	50.327	50.327	115.227	115.227
514.040	514.040	50.333	50.333	115.243	115.243
House Bill No. 2116		Senate Bill No. 573		115.247	115.247
<u>Bill Section</u>	<u>RSMo</u>	<u>Bill Section</u>	<u>RSMo</u>	115.279	115.279
306.100	306.100	8.012	8.012	115.284	115.284
306.125	306.125	30.750	30.750	115.287	115.287
306.126	306.126	30.756	30.756	115.299	115.299
House Bill No. 2129		41.1010	41.1010	115.329	115.329
<u>Bill Section</u>	<u>RSMo</u>	42.380	42.380	115.335	115.335
170.311	170.311	143.175	143.175	115.359	115.359
House Bill No. 2171		253.048	253.048	115.361	115.361
<u>Bill Section</u>	<u>RSMo</u>	285.250	285.250	115.363	115.363
209.030	209.030	620.515	620.515	115.373	115.373
209.040	209.040	620.3250	620.3250	115.379	115.379
House Bill No. 2183		620.3300	620.3300	115.421	115.421
<u>Bill Section</u>	<u>RSMo</u>	Senate Bill No. 581		115.429	115.429
197.052	197.052	<u>Bill Section</u>	<u>RSMo</u>	115.453	115.453
197.305	197.305	512.180	512.180	115.507	115.507
536.031	536.031	535.030	535.030	115.515	115.515
House Bill No. 2280		535.110	535.110	115.629	115.629
<u>Bill Section</u>	<u>RSMo</u>	535.170	535.170	115.631	115.631
208.151	208.151	535.200	535.200	115.637	115.637
		535.210	535.210	115.641	115.641
				115.642	115.642

DISPOSITION OF SECTIONS

99TH GENERAL ASSEMBLY, SECOND REGULAR SESSION, 2018

Senate Bill No. 592 (cont.)		Senate Bill No. 627 (cont.)		Senate Bill No. 660 (cont.)	
<u>Bill Section</u>	<u>RSMo</u>	<u>Bill Section</u>	<u>RSMo</u>	<u>Bill Section</u>	<u>RSMo</u>
115.910	115.910	254.160	254.160	337.105	337.105
162.441	162.441	254.170	254.170	337.110	337.110
Section B.....	Drop	254.180	254.180	337.115	337.115
Section C.....	Drop	254.210	254.210	337.120	337.120
Senate Bill No. 593		262.900	262.900	337.125	337.125
<u>Bill Section</u>	<u>RSMo</u>	265.300	265.300	337.130	337.130
375.1025	375.1025	265.490	265.490	337.135	337.135
375.1052	375.1052	265.494	265.494	337.140	337.140
375.1053	375.1053	266.600	266.600	337.145	337.145
375.1056	375.1056	267.565	267.565	337.150	337.150
375.1058	375.1058	276.606	276.606	337.155	337.155
382.278	382.278	277.020	277.020	337.160	337.160
382.600	382.600	414.032	414.032	337.165	337.165
382.605	382.605	Senate Bill No. 629		552.020	552.020
382.610	382.610	<u>Bill Section</u>	<u>RSMo</u>	630.745	630.745
382.615	382.615	99.845	99.845	630.945	630.945
382.620	382.620	Senate Bill No. 644		632.005	632.005
382.625	382.625	<u>Bill Section</u>	<u>RSMo</u>	Section B.....	337.170
382.630	382.630	447.562	447.562	Senate Bill No. 683	
382.635	382.635	447.581	447.581	<u>Bill Section</u>	<u>RSMo</u>
382.640	382.640	Senate Bill No. 652		304.180	304.180
Section B.....	Drop	<u>Bill Section</u>	<u>RSMo</u>	Senate Bill No. 687	
Senate Bill No. 594		57.117	57.117	<u>Bill Section</u>	<u>RSMo</u>
<u>Bill Section</u>	<u>RSMo</u>	57.450	57.450	160.530	160.530
379.321	379.321	Senate Bill No. 655		302.272	302.272
Senate Bill No. 598		<u>Bill Section</u>	<u>RSMo</u>	304.060	304.060
<u>Bill Section</u>	<u>RSMo</u>	43.650	43.650	Senate Bill No. 705	
227.240	227.240	451.090	451.090	<u>Bill Section</u>	<u>RSMo</u>
Senate Bill No. 603		556.037	556.037	386.266	386.266
<u>Bill Section</u>	<u>RSMo</u>	589.400	589.400	393.358	393.358
161.670	161.670	589.401	589.401	Senate Bill No. 707	
167.121	167.121	589.402	589.402	<u>Bill Section</u>	<u>RSMo</u>
173.234	173.234	589.403	589.403	301.213	301.213
173.616	173.616	589.404	589.404	301.550	301.550
173.1101	173.1101	589.405	589.405	301.553	301.553
173.1102	173.1102	589.407	589.407	301.557	301.557
173.1104	173.1104	589.414	589.414	301.559	301.559
173.1105	173.1105	Senate Bill No. 659		301.560	301.560
173.1107	173.1107	<u>Bill Section</u>	<u>RSMo</u>	301.562	301.562
173.1150	173.1150	253.147	253.147	301.563	301.563
173.1153	173.1153	260.242	260.242	301.564	301.564
Senate Bill No. 608		260.262	260.262	301.566	301.566
<u>Bill Section</u>	<u>RSMo</u>	260.391	260.391	301.568	301.568
537.349	537.349	260.558	260.558	301.570	301.570
537.785	537.785	260.1150	260.1150	307.350	307.350
537.787	537.787	319.129	319.129	Senate Bill No. 708	
Senate Bill No. 623		319.140	319.140	<u>Bill Section</u>	<u>RSMo</u>
<u>Bill Section</u>	<u>RSMo</u>	414.032	414.032	105.1073	105.1073
140.230	140.230	640.620	640.620	303.020	303.020
Senate Bill No. 627		Senate Bill No. 660		303.022	303.022
<u>Bill Section</u>	<u>RSMo</u>	<u>Bill Section</u>	<u>RSMo</u>	303.030	303.030
137.016	137.016	9.270	9.270	303.120	303.120
137.021	137.021	208.217	208.217	303.190	303.190
137.115	137.115	337.025	337.025	303.240	303.240
144.010	144.010	337.029	337.029	379.110	379.110
254.075	254.075	337.033	337.033	379.118	379.118
254.150	254.150	337.100	337.100	Section B.....	Drop

99TH GENERAL ASSEMBLY, SECOND REGULAR SESSION, 2018

Senate Bill No. 718		Senate Bill No. 768 (cont.)		Senate Bill No. 793	
Bill Section	RSMo	Bill Section	RSMo	Bill Section	RSMo
9.158.....	9.158	144.030.....	144.030	211.021.....	211.021
9.192.....	9.192	144.054.....	144.054	211.031.....	211.031
191.227.....	191.227	153.030.....	153.030	211.032.....	211.032
191.1150.....	191.1150	Senate Bill No. 769		211.033.....	211.033
192.947.....	192.947	Bill Section	RSMo	211.041.....	211.041
195.070.....	195.070	30.270.....	30.270	211.061.....	211.061
195.265.....	195.265	67.085.....	67.085	211.071.....	211.071
208.183.....	208.183	95.530.....	95.530	211.073.....	211.073
210.070.....	210.070	110.010.....	110.010	211.081.....	211.081
334.036.....	334.036	110.080.....	110.080	211.091.....	211.091
334.037.....	334.037	110.140.....	110.140	211.101.....	211.101
334.104.....	334.104	143.433.....	143.433	211.161.....	211.161
334.735.....	334.735	148.720.....	148.720	211.181.....	211.181
334.747.....	334.747	165.221.....	165.221	211.321.....	211.321
337.025.....	337.025	165.231.....	165.231	211.421.....	211.421
337.029.....	337.029	165.241.....	165.241	211.425.....	211.425
337.033.....	337.033	165.271.....	165.271	211.431.....	211.431
338.202.....	338.202	447.200.....	447.200	211.435.....	211.435
374.426.....	374.426	Senate Bill No. 773		221.044.....	221.044
376.811.....	376.811	Bill Section	RSMo	478.375.....	478.375
376.1237.....	376.1237	32.087.....	32.087	478.625.....	478.625
376.1550.....	376.1550	32.315.....	32.315	488.315.....	488.315
630.875.....	630.875	67.3000.....	67.3000	558.003.....	558.003
632.005.....	632.005	67.3005.....	67.3005	567.020.....	567.020
Section B.....	Drop	143.183.....	143.183	567.030.....	567.030
Senate Bill No. 743		143.451.....	143.451	567.050.....	567.050
Bill Section	RSMo	253.545.....	253.545	567.060.....	567.060
160.011.....	160.011	253.550.....	253.550	589.400.....	589.400
160.041.....	160.041	253.559.....	253.559	610.131.....	610.131
160.410.....	160.410	620.1900.....	620.1900	610.140.....	610.140
160.572.....	160.572	Senate Bill No. 775		Section 1.....	211.438
161.026.....	161.026	Bill Section	RSMo	Section B.....	211.439
161.072.....	161.072	190.839.....	190.839	Senate Bill No. 800	
161.106.....	161.106	198.439.....	198.439	Bill Section	RSMo
161.217.....	161.217	208.437.....	208.437	211.021.....	211.021
162.401.....	162.401	208.471.....	208.471	211.031.....	211.031
162.720.....	162.720	208.480.....	208.480	211.032.....	211.032
162.722.....	162.722	338.550.....	338.550	211.033.....	211.033
163.018.....	163.018	633.401.....	633.401	211.041.....	211.041
163.021.....	163.021	Senate Bill No. 782		211.061.....	211.061
163.073.....	163.073	Bill Section	RSMo	211.071.....	211.071
164.011.....	164.011	253.175.....	253.175	211.073.....	211.073
167.128.....	167.128	260.242.....	260.242	211.081.....	211.081
167.225.....	167.225	260.262.....	260.262	211.091.....	211.091
167.902.....	167.902	260.380.....	260.380	211.093.....	211.093
168.024.....	168.024	260.391.....	260.391	211.101.....	211.101
168.770.....	168.770	260.475.....	260.475	211.161.....	211.161
171.029.....	171.029	260.558.....	260.558	211.181.....	211.181
171.031.....	171.031	319.129.....	319.129	211.321.....	211.321
171.033.....	171.033	319.140.....	319.140	211.421.....	211.421
178.930.....	178.930	444.768.....	444.768	211.425.....	211.425
178.931.....	178.931	444.772.....	444.772	211.431.....	211.431
304.060.....	304.060	640.620.....	640.620	211.435.....	211.435
Section B.....	Drop	640.648.....	640.648	211.444.....	211.444
Senate Bill No. 768		644.054.....	644.054	211.447.....	211.447
Bill Section	RSMo	644.057.....	644.057	221.044.....	221.044
138.445.....	138.445	644.059.....	644.059	488.315.....	488.315
144.026.....	144.026			558.003.....	558.003

DISPOSITION OF SECTIONS

99TH GENERAL ASSEMBLY, SECOND REGULAR SESSION, 2018

Senate Bill No. 800 (cont.)		Senate Bill No. 807 (cont.)		Senate Bill No. 826 (cont.)	
Bill Section	RSMo	Bill Section	RSMo	Bill Section	RSMo
Section 1	211.438	173.1107	173.1107	376.1237	376.1237
Section B	211.439	173.1450	173.1450	Section B	Drop
Senate Bill No. 802		173.2530	173.2530	Senate Bill No. 840	
Bill Section	RSMo	174.160	174.160	Bill Section	RSMo
37.020	37.020	174.225	174.225	256.462	256.462
Senate Bill No. 806		174.231	174.231	256.468	256.468
Bill Section	RSMo	174.251	174.251	324.009	324.009
473.397	473.397	174.324	174.324	324.071	324.071
473.398	473.398	174.500	174.500	324.200	324.200
473.730	473.730	178.636	178.636	324.205	324.205
473.770	473.770	Senate Bill No. 814		324.210	324.210
473.771	473.771	Bill Section	RSMo	324.215	324.215
475.010	475.010	302.174	302.174	324.421	324.421
475.016	475.016	Senate Bill No. 819		324.487	324.487
475.050	475.050	Bill Section	RSMo	324.920	324.920
475.060	475.060	37.940	37.940	324.1110	324.1110
475.061	475.061	191.737	191.737	328.085	328.085
475.062	475.062	191.739	191.739	329.085	329.085
475.070	475.070	193.265	193.265	329.130	329.130
475.075	475.075	210.003	210.003	330.030	330.030
475.078	475.078	210.101	210.101	331.030	331.030
475.079	475.079	210.102	210.102	333.041	333.041
475.080	475.080	210.103	210.103	333.042	333.042
475.082	475.082	210.110	210.110	333.051	333.051
475.083	475.083	210.112	210.112	337.510	337.510
475.084	475.084	210.115	210.115	337.520	337.520
475.094	475.094	210.145	210.145	337.615	337.615
475.120	475.120	210.152	210.152	337.627	337.627
475.125	475.125	210.487	210.487	337.644	337.644
475.130	475.130	210.498	210.498	337.665	337.665
475.145	475.145	210.1030	210.1030	337.727	337.727
475.230	475.230	211.447	211.447	339.521	339.521
475.270	475.270	431.056	431.056	339.523	339.523
475.276	475.276	453.015	453.015	344.030	344.030
475.290	475.290	453.030	453.030	345.050	345.050
475.320	475.320	453.080	453.080	346.055	346.055
475.341	475.341	453.121	453.121	374.735	374.735
475.342	475.342	475.024	475.024	374.785	374.785
475.343	475.343	475.600	475.600	643.228	643.228
475.355	475.355	475.602	475.602	700.662	700.662
475.357	475.357	475.604	475.604	701.312	701.312
475.361	475.361	556.036	556.036	701.314	701.314
630.005	630.005	556.037	556.037	Senate Bill No. 843	
Senate Bill No. 807		610.021	610.021	Bill Section	RSMo
Bill Section	RSMo	Senate Bill No. 826		8.003	8.003
34.010	34.010	Bill Section	RSMo	8.007	8.007
160.545	160.545	191.227	191.227	8.010	8.010
162.441	162.441	195.010	195.010	8.015	8.015
163.191	163.191	195.070	195.070	8.017	8.017
170.013	170.013	195.080	195.080	41.1010	41.1010
172.280	172.280	195.265	195.265	91.640	91.640
173.005	173.005	208.183	208.183	103.008	103.008
173.260	173.260	208.1070	208.1070	109.221	109.221
173.1003	173.1003	210.070	210.070	109.225	109.225
173.1101	173.1101	338.010	338.010	109.255	109.255
173.1102	173.1102	338.056	338.056	143.1015	143.1015
173.1104	173.1104	338.202	338.202	160.2100	160.2100
173.1105	173.1105	376.387	376.387	160.2110	160.2110

DISPOSITION OF SECTIONS

99TH GENERAL ASSEMBLY, SECOND REGULAR SESSION, 2018

Senate Bill No. 843 (cont.)		Senate Bill No. 843 (cont.)		Senate Bill No. 871 (cont.)	
Bill Section	RSMo	Bill Section	RSMo	Bill Section	RSMo
181.022	181.022	701.040	701.040	537.100	537.100
186.007	186.007	701.353	701.353	Senate Bill No. 881	
189.015	189.015	Senate Bill No. 862		Bill Section	RSMo
189.025	189.025	Bill Section	RSMo	21.795	21.795
189.030	189.030	324.920	324.920	68.075	68.075
189.035	189.035	324.925	324.925	70.370	70.370
191.400	191.400	Senate Bill No. 870		71.012	71.012
191.756	191.756	Bill Section	RSMo	71.015	71.015
191.980	191.980	44.098	44.098	137.010	137.010
192.005	192.005	99.848	99.848	137.016	137.016
192.014	192.014	100.050	100.050	137.017	137.017
192.230	192.230	100.059	100.059	226.770	226.770
192.240	192.240	105.666	105.666	226.780	226.780
192.707	192.707	135.090	135.090	227.240	227.240
192.710	192.710	173.260	173.260	227.601	227.601
192.2030	192.2030	190.094	190.094	301.010	301.010
194.400	194.400	190.100	190.100	301.020	301.020
194.408	194.408	190.101	190.101	301.030	301.030
194.409	194.409	190.103	190.103	301.055	301.055
196.1129	191.756	190.105	190.105	301.074	301.074
208.197	208.197	190.131	190.131	301.075	301.075
208.955	208.955	190.142	190.142	301.130	301.130
209.287	209.287	190.143	190.143	301.140	301.140
209.307	209.307	190.147	190.147	301.142	301.142
210.170	210.170	190.165	190.165	301.145	301.145
210.1200	210.1200	190.173	190.173	301.350	301.350
210.1210	210.1210	190.196	190.196	302.170	302.170
217.900	217.900	190.246	190.246	302.173	302.173
217.903	217.903	190.900	190.900	304.005	304.005
217.905	217.905	190.903	190.903	304.060	304.060
217.907	217.907	190.906	190.906	304.180	304.180
217.910	217.910	190.909	190.909	304.232	304.232
253.408	253.408	190.912	190.912	307.175	307.175
253.412	253.412	190.915	190.915	307.350	307.350
288.475	288.475	190.918	190.918	Senate Bill No. 882	
324.015	324.015	190.921	190.921	Bill Section	RSMo
324.177	324.177	190.924	190.924	166.400	166.400
324.180	324.180	190.927	190.927	166.410	166.410
324.406	324.406	190.930	190.930	166.415	166.415
324.409	324.409	190.933	190.933	166.420	166.420
324.412	324.412	190.936	190.936	166.425	166.425
324.415	324.415	190.939	190.939	166.430	166.430
324.421	324.421	191.630	191.630	166.435	166.435
324.424	324.424	217.151	217.151	166.456	166.456
324.427	324.427	287.243	287.243	166.501	166.501
324.430	324.430	320.086	320.086	166.502	166.502
324.436	324.436	353.110	353.110	166.505	166.505
324.478	324.478	577.029	577.029	209.610	209.610
327.313	327.313	590.1040	590.1040	Senate Bill No. 884	
327.321	327.321	Senate Bill No. 871		Bill Section	RSMo
332.086	332.086	Bill Section	RSMo	32.200	32.200
334.430	334.430	455.513	455.513	143.011	143.011
334.625	334.625	478.375	478.375	143.071	143.071
334.749	334.749	478.600	478.600	143.431	143.431
335.021	335.021	478.625	478.625	143.451	143.451
453.600	453.600	483.075	483.075	143.455	143.455
620.1200	620.1200	488.2250	488.2250	143.461	143.461
620.2200	620.2200	516.105	516.105	143.471	143.471
633.200	633.200				

DISPOSITION OF SECTIONS

99TH GENERAL ASSEMBLY, SECOND REGULAR SESSION, 2018

Senate Bill No. 884 (cont.)		Senate Bill No. 951 (cont.)		Senate Bill No. 975 (cont.)	
<u>Bill Section</u>	<u>RSMo</u>	<u>Bill Section</u>	<u>RSMo</u>	<u>Bill Section</u>	<u>RSMo</u>
144.087	144.087	337.033	337.033	105.966	105.966
620.1350	620.1350	374.426	374.426	115.001	115.001
Senate Bill No. 891		376.811	376.811	115.002	115.002
<u>Bill Section</u>	<u>RSMo</u>	376.1550	376.1550	115.003	115.003
9.277	9.277	536.031	536.031	115.005	115.005
Senate Bill No. 892		577.029	577.029	115.007	115.007
<u>Bill Section</u>	<u>RSMo</u>	630.875	630.875	115.009	115.009
56.363	56.363	632.005	632.005	115.023	115.023
56.805	56.805	Senate Bill No. 954		115.049	115.049
56.807	56.807	<u>Bill Section</u>	<u>RSMo</u>	115.155	115.155
56.814	56.814	610.140	610.140	115.177	115.177
56.833	56.833	Senate Bill No. 975		115.227	115.227
56.840	56.840	<u>Bill Section</u>	<u>RSMo</u>	115.243	115.243
70.227	70.227	8.800	8.800	115.247	115.247
169.291	169.291	8.805	8.805	115.287	115.287
169.324	169.324	8.830	8.830	115.421	115.421
169.350	169.350	8.843	8.843	115.429	115.429
169.360	169.360	33.295	33.295	115.453	115.453
169.560	169.560	33.700	33.700	115.507	115.507
278.157	278.157	33.710	33.710	115.515	115.515
Senate Bill No. 907		33.720	33.720	115.629	115.629
<u>Bill Section</u>	<u>RSMo</u>	33.730	33.730	115.631	115.631
Section 1	Drop	42.300	42.300	115.641	115.641
Section 2	Drop	44.105	44.105	130.011	130.011
Section 3	Drop	51.165	51.165	130.021	130.021
Section 4	Drop	61.081	61.081	130.026	130.026
Section 5	Drop	67.5016	67.5016	130.041	130.041
Section 6	Drop	71.005	71.005	130.044	130.044
Section 7	Drop	100.710	100.710	130.046	130.046
Section 8	Drop	104.342	104.342	130.057	130.057
Senate Bill No. 917		104.620	104.620	130.071	130.071
<u>Bill Section</u>	<u>RSMo</u>	104.1024	104.1024	135.210	135.210
260.242	260.242	104.1042	104.1042	135.311	135.311
Senate Bill No. 951		104.1054	104.1054	135.575	135.575
<u>Bill Section</u>	<u>RSMo</u>	105.300	105.300	135.900	135.900
9.158	9.158	105.310	105.310	135.903	135.903
9.192	9.192	105.330	105.330	135.906	135.906
191.227	191.227	105.340	105.340	135.909	135.909
191.1145	191.1145	105.350	105.350	135.950	135.950
195.070	195.070	105.353	105.353	137.106	137.106
195.265	195.265	105.370	105.370	141.540	141.540
197.052	197.052	105.375	105.375	143.105	143.105
197.305	197.305	105.380	105.380	143.106	143.106
208.217	208.217	105.385	105.385	143.107	143.107
208.670	208.670	105.390	105.390	143.811	143.811
208.671	208.671	105.400	105.400	143.1007	143.1007
208.673	208.673	105.420	105.420	144.030	144.030
208.675	208.675	105.430	105.430	144.810	144.810
208.677	208.677	105.440	105.440	147.020	147.020
210.070	210.070	105.445	105.445	147.050	147.050
334.036	334.036	105.456	105.456	160.459	160.459
334.037	334.037	105.463	105.463	161.215	161.215
334.104	334.104	105.473	105.473	165.011	165.011
334.735	334.735	105.485	105.485	167.194	167.194
334.747	334.747	105.957	105.957	168.700	168.700
337.025	337.025	105.959	105.959	168.702	168.702
337.029	337.029	105.961	105.961	170.051	170.051
		105.963	105.963	170.055	170.055
				170.061	170.061

DISPOSITION OF SECTIONS
99TH GENERAL ASSEMBLY, SECOND REGULAR SESSION, 2018

Senate Bill No. 975 (cont.)		Senate Bill No. 975 (cont.)		Senate Bill No. 982 (cont.)	
<u>Bill Section</u>	<u>RSMo</u>	<u>Bill Section</u>	<u>RSMo</u>	<u>Bill Section</u>	<u>RSMo</u>
170.071	170.071	334.570	334.570	354.603	354.603
170.081	170.081	334.610	334.610	374.115	374.115
170.091	170.091	334.613	334.613	374.150	374.150
170.101	170.101	334.618	334.618	374.230	374.230
170.111	170.111	334.686	334.686	376.427	376.427
170.131	170.131	335.036	335.036	376.690	376.690
170.141	170.141	336.160	336.160	376.1065	376.1065
170.151	170.151	337.030	337.030	376.1350	376.1350
170.161	170.161	337.347	337.347	376.1367	376.1367
173.197	173.197	337.507	337.507	379.1545	379.1545
178.930	178.930	337.612	337.612	Section B	Drop
181.100	181.100	337.662	337.662	Senate Bill No. 990	
181.110	181.110	337.712	337.712	<u>Bill Section</u>	<u>RSMo</u>
181.130	181.130	338.130	338.130	162.441	162.441
196.973	196.973	339.120	339.120	Senate Bill No. 999	
205.580	205.580	345.035	345.035	<u>Bill Section</u>	<u>RSMo</u>
205.590	205.590	376.1192	376.1192	227.541	227.541
205.600	205.600	382.277	382.277	227.542	227.542
205.610	205.610	386.145	386.145	Senate Bill No. 1007	
205.620	205.620	386.890	386.890	<u>Bill Section</u>	<u>RSMo</u>
205.630	205.630	393.1025	393.1025	36.020	36.020
205.640	205.640	393.1030	393.1030	36.025	36.025
205.650	205.650	407.485	407.485	36.030	36.030
205.660	205.660	414.350	414.350	36.031	36.031
205.670	205.670	414.353	414.353	36.040	36.040
205.680	205.680	414.356	414.356	36.050	36.050
205.690	205.690	414.359	414.359	36.060	36.060
205.700	205.700	414.400	414.400	36.070	36.070
205.710	205.710	414.406	414.406	36.080	36.080
205.720	205.720	414.412	414.412	36.090	36.090
205.730	205.730	414.417	414.417	36.100	36.100
205.740	205.740	414.510	414.510	36.110	36.110
205.750	205.750	442.018	442.018	36.120	36.120
205.760	205.760	620.035	620.035	36.130	36.130
208.156	208.156	620.050	620.050	36.140	36.140
208.178	208.178	620.511	620.511	36.150	36.150
208.630	208.630	620.512	620.512	36.170	36.170
208.975	208.975	620.513	620.513	36.180	36.180
208.993	208.993	640.150	620.035	36.190	36.190
209.015	209.015	640.153	640.153	36.200	36.200
210.027	210.027	640.155	640.155	36.210	36.210
210.105	210.105	640.157	640.157	36.220	36.220
210.114	210.114	640.160	640.160	36.225	36.225
211.447	211.447	640.219	640.219	36.240	36.240
226.805	226.805	640.651	640.651	36.250	36.250
261.295	261.295	640.653	640.653	36.260	36.260
288.121	288.121	660.135	660.135	36.270	36.270
288.128	288.128	701.500	701.500	36.280	36.280
288.131	288.131	701.509	701.509	36.290	36.290
301.562	301.562	Senate Bill No. 981		36.300	36.300
302.700	302.700	<u>Bill Section</u>	<u>RSMo</u>	36.310	36.310
324.028	324.028	287.127	287.127	36.320	36.320
324.159	324.159	287.690	287.690	36.340	36.340
324.406	324.406	287.715	287.715	36.360	36.360
327.451	327.451	Senate Bill No. 982		36.380	36.380
329.025	329.025	<u>Bill Section</u>	<u>RSMo</u>	36.390	36.390
330.190	330.190	354.150	354.150	36.400	36.400
332.041	332.041	354.495	354.495	36.440	36.440
334.100	334.100				

**DISPOSITION OF SECTIONS
99TH GENERAL ASSEMBLY, SECOND REGULAR SESSION, 2018**

Senate Bill No. 1007 (cont.)

<u>Bill Section</u>	<u>RSMo</u>
36.470	36.470
36.510	36.510
37.010	37.010
105.055	105.055
105.725	105.725
207.085	207.085
621.075	621.075
630.167	630.167

**House Bill 1460 was truly
agreed to and finally passed,
but subject to voter approval
November 6, 2018.**

House Bill No. 1460

<u>Bill Section</u>	<u>RSMo</u>
142.803	142.803
143.121	143.121
226.145	226.145
Section B.....	Drop
Section C.....	Drop
Section D	Drop

DISPOSITION OF SECTIONS
99TH GENERAL ASSEMBLY, FIRST EXTRAORDINARY SESSION, 2018

House Bill No. 2

<u>Bill Section</u>	<u>RSMo</u>
208.151	208.151
217.703	217.703
478.001	478.001
478.003	478.003
478.004	478.004
478.005	478.005
478.007	478.007
478.009	478.009
478.466	478.466
478.550	478.550
478.600	478.600
478.716	478.716
488.2230	488.2230
488.5358	488.5358
577.001	577.001

House Bill No. 3

<u>Bill Section</u>	<u>RSMo</u>
161.261	161.261
170.018	170.018

DISPOSITION OF SECTIONS

This page intentionally left blank.

SECTIONS INVOLVED IN ENACTMENTS
99TH GENERAL ASSEMBLY, FIRST REGULAR SESSION, 2017

(Numbers in parentheses in the “Status” column refer to Explanatory Notes at the end of this listing.)

<u>Section</u>	<u>Status</u>	<u>Bill</u>	<u>Section</u>	<u>Status</u>	<u>Bill</u>
1.100	Amended	HB 451	144.026	Amended	SB 49
9.154	New (1)	SB 52	144.605	Amended	SB 16
10.112	New	SB 376	160.2700	New	HB 93
10.113	New	SB 376	160.2705	New	HB 93
21.771	Amended	SB 160	160.2710	New	HB 93
34.030	Amended	SB 35	160.2715	New	HB 93
34.209	Amended	SB 182	160.2720	New	HB 93
34.212	Amended	SB 182	160.2725	New	HB 93
34.216	Repealed	SB 182	162.492	Amended	SB 283
34.218	New	SB 182	169.141	Amended	SB 62
37.005	Amended	SB 421	169.324	Amended	SB 62
40.490	Amended	SB 108	169.460	Amended	SB 62
50.622	Amended (2)	SB 95, SB 112	169.490	Amended	SB 62
50.740	Amended	SB 112	169.560	Amended	SB 62
52.290	Amended (3)	SB 62	169.715	Amended	SB 62
54.040	Amended	SB 112	173.1200	New	SB 52
54.261	Amended	SB 112	174.709	Amended	HB 190
67.402	Amended	SB 283	174.712	Amended	HB 190
67.505	Amended (2)	SB 49, SB 283	178.862	Amended	HB 190
67.547	Amended (2)	SB 49, SB 283	182.640	Amended	SB 112
67.1364	Amended	SB 283	182.660	Amended	SB 112
67.1809	Amended	HB 130	190.103	Amended	SB 503
67.1819	Amended	HB 130	190.144	Amended	SB 503
68.075	Amended (2)	SB 112, SB 283	190.241	Amended	SB 50
84.514	New	SB 112	190.242	New	SB 50
86.207	Amended	SB 62	190.450	New	SB 503
94.510	Amended (2)	SB 49, SB 283	191.227	Amended	SB 501
94.900	Amended	SB 112	191.332	Amended	SB 50
94.902	Amended	SB 112	191.594	New (1)	SB 52
94.903	New	SB 112	191.596	New (1)	SB 52
104.1091	Amended	SB 62	192.380	New	SB 50
104.1092	New	SB 62	192.500	New	SB 50
104.1205	Amended (4)	SB 62	194.600	New (2)	SB 50, SB 501
105.145	Amended	SB 112	195.205	New	SB 501
105.669	Amended (2)	SB 34, SB 62	195.206	Amended	SB 501
108.170	Amended	SB 111	196.990	New (2)	SB 139, SB 501
115.306	Amended	SB 111	197.005	New (2), (5)	SB 50, SB 501
135.963	Amended	SB 111	197.040	Amended (2), (6)	SB 50, SB 501
137.095	Amended	SB 225	197.050	Amended (2), (6)	SB 50, SB 501
137.280	Amended (3)	SB 62	197.070	Amended (2), (6)	SB 50, SB 501
137.345	Amended (3)	SB 62	197.071	Amended (2), (6)	SB 50, SB 501
137.565	Amended	SB 283	197.080	Amended (2), (6)	SB 50, SB 501
139.100	Amended	SB 112	197.100	Amended (2), (6)	SB 50, SB 501
140.100	Amended (3)	SB 62	198.053	New	SB 501
142.800	Amended	SB 8	208.227	Amended	SB 139
142.803	Amended	SB 8	208.229	New	SB 139
142.869	Amended	SB 8			
143.1016	Amended	SB 248			
144.010	Amended	SB 16			

SECTIONS INVOLVED IN ENACTMENTS

99TH GENERAL ASSEMBLY, FIRST REGULAR SESSION, 2017

(Numbers in parentheses in the “Status” column refer to Explanatory Notes at the end of this listing.)

<u>Section</u>	<u>Status</u>	<u>Bill</u>	<u>Section</u>	<u>Status</u>	<u>Bill</u>
208.790	Amended	SB 139	287.243	Amended.....	SB 66
208.798	Amended	SB 139	287.280.....	Amended.....	SB 66
210.110	Amended	SB 160	287.390.....	Amended.....	SB 66
210.152	Amended	SB 160	287.780.....	Amended.....	SB 66
210.564	New	SB 160	288.035.....	Amended (9).....	SB 8, SB 222, SB 225
210.565	Amended	SB 160	288.062.....	Amended (7).....	HB 1194
211.059	Amended	SB 160	290.528.....	Amended (7).....	HB 1194
211.081	Amended	SB 160	290.590.....	New (10).....	SB 19
211.211	Amended	SB 160	301.010.....	Amended (9).....	SB 8, SB 222, SB 225
211.351	Amended	SB 160	301.031.....	Amended (9).....	SB 8, SB 222, SB 225
211.361	Amended	SB 160	301.062.....	Amended.....	SB 8
211.401	Amended	SB 160	301.136.....	New	SB 225
211.447	Amended	SB 160	301.227.....	Amended (9).....	SB 8, SB 222, SB 225
213.010	Amended	SB 43	301.550.....	Amended (9).....	SB 8, SB 222, SB 225
213.040	Amended	SB 43	302.065.....	Repealed.....	HB 151
213.050	Amended	SB 43	302.170.....	New	HB 151
213.055	Amended	SB 43	302.183.....	Repealed.....	HB 151
213.065	Amended	SB 43	302.185.....	Amended.....	HB 151
213.070	Amended	SB 43	302.188.....	Amended (2).....	HB 151, SB 279
213.075	Amended	SB 43	302.189.....	Repealed.....	HB 151
213.101	Amended	SB 43	302.441.....	Amended (2).....	HB 115, SB 225
213.111	Amended	SB 43	304.005.....	Amended (9).....	SB 8, SB 222, SB 225
214.160	Amended	HB 51	304.022.....	Amended (9),(11).....	SB 8, SB 222, SB 225
226.520	Amended	SB 225	304.120.....	Amended (2).....	SB 8, SB 283
227.447	New (2)	SB 64, SB 322	304.170.....	Amended (9).....	SB 8, SB 222, SB 225
227.448	New	SB 64	304.180.....	Amended (9).....	SB 8, SB 222, SB 225
227.449	New (2)	SB 64, SB 322	304.190.....	Amended.....	SB 225
227.532	New (2)	SB 64, SB 322	304.725.....	Amended.....	SB 225
227.533	New (2)	SB 64, SB 322	307.005.....	New (2).....	SB 8, SB 222
227.535	New	SB 64	307.175.....	Amended (2),(12).....	SB 8, SB 222
229.150	Amended	SB 283	311.070.....	Amended.....	HB 115
233.180	Amended	SB 283	311.075.....	New	HB 115
233.295	Amended	SB 112	311.179.....	Amended.....	HB 115
242.460	Amended	SB 112	311.275.....	Amended.....	HB 115
243.350	Amended	SB 112	311.462.....	Repealed.....	HB 115
245.185	Amended	SB 112	311.510.....	Amended.....	HB 115
252.069	New	SB 34	311.540.....	Amended.....	HB 115
281.120	New	HB 662	321.242.....	Amended.....	SB 112
285.055	Repealed (7).....	HB 1194	321.246.....	Amended.....	SB 112
285.575	New	SB 43	324.003.....	New	SB 501
287.020	Amended (8)	SB 8, SB 66, SB 222, SB 225	324.900.....	New	SB 240
287.037	Amended	SB 66			
287.040	Amended (9)	SB 8, SB 222, SB 225			
287.120	Amended	SB 66			
287.149	Amended	SB 66			
287.170	Amended	SB 66			
287.200	Amended	SB 66			
287.203	Amended	SB 66			
287.240	Amended	SB 66			

SECTIONS INVOLVED IN ENACTMENTS
99TH GENERAL ASSEMBLY, FIRST REGULAR SESSION, 2017

(Numbers in parentheses in the “Status” column refer to Explanatory Notes at the end of this listing.)

Section	Status	Bill	Section	Status	Bill
324.910	New	SB 240	362.1060	New	HB 292
324.915	New	SB 240	362.1065	New	HB 292
324.920	New	SB 240	362.1070	New	HB 292
324.925	New	SB 240	362.1075	New	HB 292
324.930	New	SB 240	362.1080	New	HB 292
324.935	New	SB 240	362.1085	New	HB 292
324.940	New	SB 240	362.1090	New	HB 292
324.945	New	SB 240	362.1095	New	HB 292
326.256	Amended	SB 395	362.1100	New	HB 292
326.259	Amended	SB 395	362.1105	New	HB 292
326.265	Amended	SB 395	362.1110	New	HB 292
326.280	Amended	SB 395	362.1115	New	HB 292
326.283	Amended	SB 395	362.1116	New	HB 292
326.286	Amended	SB 395	362.1117	New	HB 292
326.289	Amended	SB 395	362.1118	New	HB 292
326.292	Amended	SB 395	365.100	Amended	HB 292
326.307	Amended	SB 395	374.191	New	HB 292
326.310	Amended	SB 395	376.620	Amended	HB 336
326.313	Repealed	SB 395	387.400	New	HB 130
326.316	Amended	SB 395	387.402	New	HB 130
326.325	Amended	SB 395	387.404	New	HB 130
332.081	Amended	SB 50	387.406	New	HB 130
334.010	Amended	SB 501	387.407	New	HB 130
334.036	Amended (2)	SB 50, SB 501	387.408	New	HB 130
334.506	Amended	SB 139	387.410	New	HB 130
334.735	Amended	SB 501	387.412	New	HB 130
337.010	Amended	SB 501	387.414	New	HB 130
337.025	Amended	SB 501	387.416	New	HB 130
338.010	Amended	SB 501	387.418	New	HB 130
338.700	New	SB 139	387.419	New	HB 130
338.710	New	SB 139	387.420	New	HB 130
340.285	New	SB 88	387.422	New	HB 130
345.051	Amended (2)	SB 50, SB 501	387.424	New	HB 130
347.048	Amended	SB 111	387.425	New	HB 130
347.740	Amended	SB 95	387.426	New	HB 130
351.127	Amended	SB 95	387.427	New	HB 130
355.023	Amended	SB 95	387.428	New	HB 130
356.233	Amended	SB 95	387.430	New	HB 130
359.653	Amended	SB 95	387.432	New	HB 130
362.105	Amended	HB 292	387.433	New	HB 130
362.111	Amended	HB 292	387.434	New	HB 130
362.280	Repealed	HB 292	387.436	New	HB 130
362.285	Repealed	HB 292	387.438	New	HB 130
362.1010	New	HB 292	387.439	New	HB 130
362.1015	New	HB 292	387.440	New	HB 130
362.1020	New	HB 292	393.1075	Amended	SB 112
362.1030	New	HB 292	400.1-101	Amended	HB 34
362.1035	New	HB 292	400.1-102	Amended	HB 34
362.1037	New	HB 292	400.1-103	Amended	HB 34
362.1040	New	HB 292	400.1-105	Amended	HB 34
362.1045	New	HB 292	400.1-106	Amended	HB 34
362.1050	New	HB 292	400.1-107	Amended	HB 34
362.1055	New	HB 292	400.1-108	Amended	HB 34
			400.1-201	Amended	HB 34
			400.1-202	Amended	HB 34

SECTIONS INVOLVED IN ENACTMENTS **99TH GENERAL ASSEMBLY, FIRST REGULAR SESSION, 2017**

(Numbers in parentheses in the “Status” column refer to Explanatory Notes at the end of this listing.)

<u>Section</u>	<u>Status</u>	<u>Bill</u>	<u>Section</u>	<u>Status</u>	<u>Bill</u>
400.1-203	Amended	HB 34	400.7-604	Repealed	HB 34
400.1-204	Amended	HB 34	400.7-703	New	HB 34
400.1-205	Amended	HB 34	400.7-704	New	HB 34
400.1-206	Amended	HB 34	400.9-528	Amended.....	SB 95
400.1-207	Repealed.....	HB 34	407.816.....	Amended (9).....	SB 8, SB 222,
400.1-208	Repealed.....	HB 34			SB 225
400.1-301	New	HB 34	407.825.....	Amended.....	SB 329
400.1-302	New	HB 34	407.826.....	Amended.....	SB 329
400.1-303	New	HB 34	408.140.....	Amended.....	HB 292
400.1-304	New	HB 34	408.330.....	Amended.....	HB 292
400.1-305	New	HB 34	417.018.....	Amended.....	SB 95
400.1-306	New	HB 34	443.812.....	Amended.....	HB 292
400.1-307	New	HB 34	473.730.....	Amended (2).....	SB 111,
400.1-308	New	HB 34			SB 112
400.1-309	New	HB 34	473.743.....	Amended (2).....	SB 111,
400.1-310	New	HB 34			SB 112
400.7-102	Amended	HB 34	473.747.....	Repealed (2)	SB 111,
400.7-103	Amended	HB 34			SB 112
400.7-104	Amended	HB 34	475.120.....	Amended (2).....	SB 111,
400.7-105	Amended	HB 34			SB 112
400.7-106	New	HB 34	478.004.....	New	SB 501
400.7-201	Amended	HB 34	478.463.....	Amended.....	HB 50
400.7-202	Amended	HB 34	479.170.....	Amended.....	SB 34
400.7-203	Amended	HB 34	487.200.....	New	SB 501
400.7-204	Amended	HB 34	490.065.....	Amended.....	HB 153
400.7-205	Amended	HB 34	490.715.....	Amended.....	SB 31
400.7-206	Amended	HB 34	537.058.....	New	HB 339
400.7-207	Amended	HB 34	537.065.....	Amended.....	HB 339
400.7-208	Amended	HB 34	538.205.....	Amended.....	HB 452
400.7-209	Amended	HB 34	538.210.....	Amended.....	HB 452
400.7-210	Amended	HB 34	557.035.....	Amended.....	SB 34
400.7-301	Amended	HB 34	565.002.....	Amended.....	SB 34
400.7-302	Amended	HB 34	565.024.....	Amended.....	SB 34
400.7-303	Amended	HB 34	565.027.....	Amended.....	SB 34
400.7-304	Amended	HB 34	565.076.....	Amended.....	SB 34
400.7-305	Amended	HB 34	565.091.....	Amended.....	SB 34
400.7-307	Amended	HB 34	565.225.....	Amended.....	SB 34
400.7-308	Amended	HB 34	565.227.....	Amended.....	SB 34
400.7-309	Amended	HB 34	566.010.....	Amended.....	SB 34
400.7-401	Amended	HB 34	566.150.....	Amended (2).....	SB 34,
400.7-402	Amended	HB 34			SB 160
400.7-403	Amended	HB 34	568.040.....	Amended.....	SB 34
400.7-404	Amended	HB 34	569.100.....	Amended.....	SB 34
400.7-501	Amended	HB 34	569.120.....	Amended.....	SB 34
400.7-502	Amended	HB 34	569.140.....	Amended.....	SB 34
400.7-503	Amended	HB 34	575.280.....	Amended.....	SB 34
400.7-504	Amended	HB 34	577.001.....	Amended.....	SB 34
400.7-505	Amended	HB 34	577.010.....	Amended.....	SB 34
400.7-506	Amended	HB 34	577.060.....	Amended.....	SB 34
400.7-507	Amended	HB 34	577.685.....	New	SB 34
400.7-508	Amended	HB 34	589.664.....	New	SB 34
400.7-509	Amended	HB 34	589.675.....	Amended.....	SB 34
400.7-601	Amended	HB 34	610.145.....	New	SB 34
400.7-602	Amended	HB 34	620.800.....	Amended.....	HB 93
400.7-603	Amended	HB 34	620.803.....	Amended.....	HB 93

SECTIONS INVOLVED IN ENACTMENTS

99TH GENERAL ASSEMBLY, FIRST REGULAR SESSION, 2017

(Numbers in parentheses in the “Status” column refer to Explanatory Notes at the end of this listing.)

<u>Section</u>	<u>Status</u>	<u>Bill</u>	<u>Section</u>	<u>Status</u>	<u>Bill</u>
620.806	Amended	HB 93	650.330	Amended	SB 503
620.809	Amended	HB 93	650.340	Amended	SB 503
620.2100	New	SB 161	650.520	New	SB 34
650.055	Amended	SB 34	1	New (13)	HB 151, SB 64, SB 112, SB 322, SB 421, SB 486, SB 501, SB 503
650.320	Amended	SB 503			
650.325	Amended	SB 503	2	New (13)	SB 322

EXPLANATORY NOTES

- (1) The following sections were enacted by SB 52 which contained an emergency clause for these sections. They became effective July 7, 2017. The remainder of the bill became effective August 28, 2017:
9.154, 191.594, 191.596.
- (2) Merged (2)
- (3) The following sections were amended by SB 62, effective January 1, 2018:
52.290, 137.280, 137.345, 140.100
V1 = SB 62, effective January 1, 2018
V2 = existing, until December 31, 2017
- (4) Section 104.1205 was amended by SB 62, effective July 1, 2018. Due to the delayed effective date, two versions of this section are printed:
V1 = SB 62, effective July 1, 2018
V2 = existing, until June 30, 2018
- (5) Section 197.005 was enacted by both SB 50 and SB 501, effective July 1, 2018.
- (6) The following sections were amended by both SB 50 and SB 501, effective July 1, 2018. Due to the delayed effective date, two versions of these sections are printed:
197.040, 197.050, 197.070, 197.071, 197.080, 197.100
V1 = SB 50 merged with SB 501, effective July 1, 2018
V2 = existing, until June 30, 2018
- (7) The Governor took no action on HB 1194 & 1193, but the bill became law pursuant to Article III, Section 31 of the Missouri Constitution. The following sections were contained in HB 1194 & 1193:
285.055, 288.062, 290.528
- (8) Merged (4)
- (9) Merged (3)
- (10) Section 290.590 contains a Revisor’s Note regarding a petition for referendum (Chapter 116, RSMo).
- (11) Section 304.022 was contained in SB 8, SB 222, and SB 225. SB 8 contained an emergency clause, and was signed by the Governor June 28, 2017. SB 222 and SB 225 did not contain an emergency clause. The printed version of Section 304.022 contains the language of SB 8 Merged with SB 222 Merged with SB 225.
- (12) Section 307.175 was contained in SB 8 and SB 222. SB 8 contained an emergency clause, and was signed by the Governor June 28, 2017. SB 222 did not contain an emergency clause. The printed version of Section 307.175 contains the language of SB 8 Merged with SB 222.
- (13) Sections designated in bills as generic sections (“Section 1”, etc.) are classified as RSMo sections by the Revisor of Statutes. Consult the Disposition of Sections table for a definitive listing. In 2017, both SB 64 and SB 322 designated the “Roger “Dusty” Shaw Memorial Bridge”. SB 64 had this designation as Section 1 and SB 322 had it as Section 2. The sections were merged and codified as Section 227.534.

SECTIONS INVOLVED IN ENACTMENTS
99TH GENERAL ASSEMBLY, FIRST EXTRAORDINARY SESSION, 2017

(Numbers in parentheses in the “Status” column refer to Explanatory Notes at the end of this listing.)

<u>Section</u>	<u>Status</u>	<u>Bill</u>
393.355	New	HB 1
393.356	New	HB 1

HB 1 from the 99th General Assembly, First Extraordinary Session, 2017, contained an emergency clause. The Governor signed the bill on June 14, 2017.

SECTIONS INVOLVED IN ENACTMENTS
99TH GENERAL ASSEMBLY, SECOND EXTRAORDINARY SESSION, 2017

(Numbers in parentheses in the “Status” column refer to Explanatory Notes at the end of this listing.)

<u>Section</u>	<u>Status</u>	<u>Bill</u>
188.021	Amended	SB 5
188.027	Amended	SB 5
188.030	Amended	SB 5
188.039	Amended	SB 5
188.047	Amended	SB 5
188.075	Amended	SB 5
188.125	New	SB 5
188.160	New	SB 5
192.665	Amended	SB 5
192.667	Amended	SB 5
197.150	Amended	SB 5
197.152	Amended	SB 5
197.158	Amended	SB 5
197.160	Amended	SB 5
197.162	Amended	SB 5
197.165	Amended	SB 5
197.200	Amended	SB 5
197.205	Amended	SB 5
197.215	Amended	SB 5
197.220	Amended	SB 5
197.225	Amended	SB 5
197.230	Amended	SB 5
197.235	Amended	SB 5
197.240	Amended	SB 5
197.285	Amended	SB 5
197.287	Amended	SB 5
197.289	Amended	SB 5
197.293	Amended	SB 5
197.295	Amended	SB 5
574.200	New	SB 5
595.027	Amended	SB 5

SB 5 from the 99th General Assembly, Second Extraordinary Session, 2017, did not contain an emergency clause. The Governor signed the bill on July 26, 2017. The bill became effective on October 24, 2017.

SECTIONS INVOLVED IN ENACTMENTS **99TH GENERAL ASSEMBLY, SECOND REGULAR SESSION, 2018**

(Numbers in parentheses in the “Status” column refer to Explanatory Notes at the end of this listing.)

<u>Section</u>	<u>Status</u>	<u>Bill</u>	<u>Section</u>	<u>Status</u>	<u>Bill</u>
8.003	Amended	SB 843	36.170.....	Amended.....	SB 1007
8.007	Amended	SB 843	36.180.....	Amended.....	SB 1007
8.010	Amended	SB 843	36.190.....	Amended.....	SB 1007
8.012	Amended	SB 573	36.200.....	Amended.....	SB 1007
8.015	Amended	SB 843	36.210.....	Repealed.....	SB 1007
8.017	Amended	SB 843	36.220.....	Amended.....	SB 1007
8.800	Amended	SB 975	36.225.....	Amended.....	SB 1007
8.805	Amended	SB 975	36.240.....	Amended.....	SB 1007
8.830	Amended	SB 975	36.250.....	Amended.....	SB 1007
8.843	Amended	SB 975	36.260.....	Repealed.....	SB 1007
9.158	New (2)	SB 718, SB 951	36.270.....	Repealed.....	SB 1007
9.192	New (1), (2)	SB 718, SB 951	36.280.....	Amended.....	SB 1007
9.270	New	SB 660	36.290.....	Repealed.....	SB 1007
9.277	New	SB 891	36.300.....	Repealed.....	SB 1007
21.795	Amended	SB 881	36.310.....	Repealed.....	SB 1007
21.851	New	HB 1355	36.320.....	Amended.....	SB 1007
30.270	Amended (2)	SB 769, HB 1879	36.340.....	Amended.....	SB 1007
30.750	Amended (2)	SB 573, HB 1503	36.360.....	Repealed.....	SB 1007
30.756	Amended (2)	SB 573, HB 1503	36.380.....	Amended.....	SB 1007
32.069	Amended	HB 1858	36.390.....	Amended.....	SB 1007
32.087	Amended	SB 773	36.400.....	Amended.....	SB 1007
32.200	Amended	SB 884	36.440.....	Amended.....	SB 1007
32.310	New	HB 1858	36.470.....	Repealed.....	SB 1007
32.315	New (2)	SB 773, HB 1446	36.510.....	Amended.....	SB 1007
33.295	Repealed.....	SB 975	37.010.....	Amended.....	SB 1007
33.700	Repealed.....	SB 975	37.020.....	Amended.....	SB 802
33.710	Repealed.....	SB 975	37.940.....	New	SB 819
33.720	Repealed.....	SB 975	41.050.....	Amended (2).....	HB 1469, HB 1503
33.730	Repealed.....	SB 975	41.070.....	Amended (2).....	HB 1469, HB 1503
34.010	Amended (2)	SB 807, HB 1879	41.080.....	Amended (2).....	HB 1469, HB 1503
34.165	Amended	HB 1879	41.110.....	Amended (2).....	HB 1469, HB 1503
34.378	Amended	HB 1531	41.260.....	Amended (2).....	HB 1469, HB 1503
36.020	Amended	SB 1007	41.450.....	Amended (2).....	HB 1469, HB 1503
36.025	New	SB 1007	41.460.....	Amended (2).....	HB 1469, HB 1503
36.030	Amended	SB 1007	41.490.....	Amended (2).....	HB 1469, HB 1503
36.031	Amended	SB 1007	41.500.....	Amended (2).....	HB 1469, HB 1503
36.040	Amended	SB 1007	41.657.....	New (2).....	HB 1291, HB 1504
36.050	Amended	SB 1007	41.1010.....	Amended (2).....	SB 573, SB 843
36.060	Amended	SB 1007	42.300.....	Amended.....	SB 975
36.070	Amended	SB 1007	42.380.....	New	SB 573
36.080	Amended	SB 1007	43.401.....	Amended.....	HB 1456
36.090	Amended	SB 1007	43.500.....	Amended.....	HB 1350
36.100	Amended	SB 1007	43.503.....	Amended.....	HB 1350
36.110	Amended	SB 1007	43.504.....	Amended.....	HB 1350
36.120	Amended	SB 1007			
36.130	Amended	SB 1007			
36.140	Amended	SB 1007			
36.150	Amended	SB 1007			

SECTIONS INVOLVED IN ENACTMENTS

99TH GENERAL ASSEMBLY, SECOND REGULAR SESSION, 2018

(Numbers in parentheses in the "Status" column refer to Explanatory Notes at the end of this listing.)

<u>Section</u>	<u>Status</u>	<u>Bill</u>	<u>Section</u>	<u>Status</u>	<u>Bill</u>
43.505.....	Amended.....	HB 1355	67.5112.....	New.....	HB 1991
43.506.....	Amended.....	HB 1350	67.5113.....	New.....	HB 1991
43.507.....	Amended.....	HB 1355	67.5114.....	New.....	HB 1991
43.509.....	Amended.....	HB 1350	67.5115.....	New.....	HB 1991
43.527.....	Amended.....	HB 1350	67.5116.....	New.....	HB 1991
43.530.....	Amended.....	HB 1350	67.5117.....	New.....	HB 1991
43.535.....	Amended.....	HB 1350	67.5118.....	New.....	HB 1991
43.540.....	Amended.....	HB 1350	67.5119.....	New.....	HB 1991
43.543.....	Amended.....	HB 1350	67.5120.....	New.....	HB 1991
43.546.....	Amended.....	HB 1350	67.5121.....	New.....	HB 1991
43.547.....	Amended.....	HB 1350	67.5122.....	New.....	HB 1991
43.650.....	Amended.....	SB 655	67.5125.....	New.....	HB 1991
44.091.....	New.....	HB 1355	68.075.....	Amended.....	SB 881
44.098.....	New (2).....	SB 870, HB 1355	70.210.....	Amended.....	HB 1456
44.105.....	Amended.....	SB 975	70.227.....	New.....	SB 892
49.060.....	Amended.....	HB 1428	70.370.....	Amended (2).....	SB 881, HB 1809
50.327.....	Amended.....	SB 568	71.005.....	Repealed.....	SB 975
50.333.....	Amended.....	SB 568	71.012.....	Amended.....	SB 881
50.660.....	Amended.....	HB 1879	71.015.....	Amended.....	SB 881
50.783.....	Amended.....	HB 1879	84.510.....	Amended.....	HB 1355
51.165.....	Amended.....	SB 975	87.135.....	Amended (2).....	HB 1291, HB 1355
56.363.....	Amended (2).....	SB 892, HB 1291	88.770.....	Amended.....	SB 592
56.805.....	Amended (2).....	SB 892, HB 1291	91.640.....	Amended.....	SB 843
56.807.....	Amended (2).....	SB 892, HB 1291	94.900.....	Amended (2).....	SB 592, HB 1291
56.814.....	Amended (2).....	SB 892, HB 1291	95.530.....	Amended (2).....	SB 769, HB 1879
56.833.....	Amended (2).....	SB 892, HB 1291	99.845.....	Amended.....	SB 629
56.840.....	Amended (2).....	SB 892, HB 1291	99.848.....	Amended (2).....	SB 870, HB 1355
57.117.....	Amended (2).....	SB 652, HB 1355	100.050.....	Amended.....	SB 870
57.450.....	Amended (2).....	SB 652, HB 1355	100.059.....	Amended.....	SB 870
59.800.....	Amended.....	HB 1291	100.710.....	Amended.....	SB 975
61.081.....	Repealed.....	SB 975	103.008.....	Amended.....	SB 843
65.610.....	Amended (2).....	SB 592, HB 1291	104.342.....	Amended.....	SB 975
65.620.....	Amended (2).....	SB 592, HB 1291	104.620.....	Amended.....	SB 975
67.085.....	Amended (2).....	SB 769, HB 1879	104.1024.....	Amended.....	SB 975
67.1830.....	Amended.....	HB 1991	104.1042.....	Amended.....	SB 975
67.1846.....	Amended.....	HB 1991	104.1054.....	Amended.....	SB 975
67.3000.....	Amended (2), (6).....	SB 773, HB 1388	105.030.....	Amended.....	HB 1428
67.3005.....	Amended (2), (7).....	SB 773, HB 1388	105.055.....	Amended.....	SB 1007
67.5016.....	Amended.....	SB 975	105.300.....	Amended.....	SB 975
67.5110.....	New.....	HB 1991	105.310.....	Amended.....	SB 975
67.5111.....	New.....	HB 1991	105.330.....	Amended.....	SB 975
			105.340.....	Amended.....	SB 975
			105.350.....	Amended.....	SB 975
			105.353.....	Amended.....	SB 975
			105.370.....	Amended.....	SB 975
			105.375.....	Amended.....	SB 975
			105.380.....	Repealed.....	SB 975
			105.385.....	Repealed.....	SB 975
			105.390.....	Amended.....	SB 975
			105.400.....	Amended.....	SB 975

SECTIONS INVOLVED IN ENACTMENTS **99TH GENERAL ASSEMBLY, SECOND REGULAR SESSION, 2018**

(Numbers in parentheses in the “Status” column refer to Explanatory Notes at the end of this listing.)

<u>Section</u>	<u>Status</u>	<u>Bill</u>	<u>Section</u>	<u>Status</u>	<u>Bill</u>
105.420	Amended	SB 975	115.005	Amended (2), (11)	SB 592,
105.430	Amended	SB 975			SB 975
105.440	Repealed	SB 975	115.007	Amended (2), (11)	SB 592,
105.445	Repealed	SB 975			SB 975
105.456	Repealed (8)	SB 975	115.009	Repealed (2), (10)	SB 592,
105.463	Repealed	SB 975			SB 975
105.473	Repealed (8)	SB 975	115.013	Amended (3), (12)	SB 592,
105.485	Repealed (8)	SB 975			HB 1469,
105.500	Amended	HB 1413			HB 1503
105.503	New	HB 1413	115.023	Amended (2), (11)	SB 592,
105.505	New	HB 1413			SB 975
105.520	Repealed	HB 1413	115.049	Amended (2), (11)	SB 592,
105.525	Amended	HB 1413			SB 975
105.530	Amended	HB 1413	115.061	Repealed	SB 592
105.533	New	HB 1413	115.063	Amended	SB 592
105.535	New	HB 1413	115.065	Amended	SB 592
105.537	New	HB 1413	115.077	Amended	SB 592
105.540	New	HB 1413	115.078	Amended	SB 592
105.545	New	HB 1413	115.124	Amended (2)	SB 592,
105.550	New	HB 1413			HB 1446
105.555	New	HB 1413	115.125	Amended	SB 592
105.570	New	HB 1413	115.127	Amended	SB 592
105.575	New	HB 1413	115.155	Amended (2), (11)	SB 592,
105.580	New	HB 1413			SB 975
105.583	New	HB 1413	115.157	Amended (2)	SB 592,
105.585	New	HB 1413			HB 1446
105.590	New	HB 1413	115.177	Amended (2), (11)	SB 592,
105.595	New	HB 1413			SB 975
105.598	New	HB 1413	115.225	Amended	SB 592
105.666	Amended	SB 870	115.227	Amended (2), (11)	SB 592,
105.713	New	HB 1517			SB 975
105.725	New	SB 1007	115.243	Amended (2), (11)	SB 592,
105.957	Repealed (8)	SB 975			SB 975
105.959	Repealed (8)	SB 975	115.247	Amended (2), (11)	SB 592,
105.961	Repealed (8)	SB 975			SB 975
105.963	Repealed (8)	SB 975	115.279	Amended	SB 592
105.966	Repealed (8)	SB 975	115.284	Amended	SB 592
105.1073	Amended (9)	SB 708	115.287	Amended (2), (11)	SB 592,
108.120	Amended	HB 1291			SB 975
109.221	Amended	SB 843	115.299	Amended	SB 592
109.225	Amended	SB 843	115.329	Amended	SB 592
109.255	Amended	SB 843	115.335	Amended	SB 592
110.010	Amended (2)	SB 769,	115.359	Amended	SB 592
		HB 1879	115.361	Amended	SB 592
110.080	Amended (2)	SB 769,	115.363	Amended	SB 592
		HB 1879	115.373	Amended	SB 592
110.140	Amended (2)	SB 769,	115.379	Amended	SB 592
		HB 1879	115.421	Amended (2), (11)	SB 592,
115.001	Repealed (2), (10)	SB 592,			SB 975
		SB 975	115.429	Amended (2), (11)	SB 592,
115.002	Repealed (2), (10)	SB 592,			SB 975
		SB 975	115.453	Amended (2), (11)	SB 592,
115.003	Amended (2), (11)	SB 592,			SB 975
		SB 975	115.507	Amended (2), (11)	SB 592,
					SB 975

SECTIONS INVOLVED IN ENACTMENTS
99TH GENERAL ASSEMBLY, SECOND REGULAR SESSION, 2018

(Numbers in parentheses in the “Status” column refer to Explanatory Notes at the end of this listing.)

<u>Section</u>	<u>Status</u>	<u>Bill</u>	<u>Section</u>	<u>Status</u>	<u>Bill</u>
115.515	Amended (2), (11).....	SB 592, SB 975	143.107	Repealed.....	SB 975
115.629	Amended (2), (11).....	SB 592, SB 975	143.121	Amended	HB 1460
115.631	Amended (2), (11).....	SB 592, SB 975	143.151	Amended	HB 2540
115.637	Amended.....	SB 592	143.161	Amended	HB 2540
115.641	Amended (2), (11).....	SB 592, SB 975	143.171	Amended	HB 2540
115.642	Amended.....	SB 592	143.175	New	SB 573
115.910	Amended.....	SB 592	143.183	Amended	SB 773
130.011	Repealed (8)	SB 975	143.431	Amended	SB 884
130.021	Repealed (8)	SB 975	143.433	New	SB 769
130.026	Repealed (8)	SB 975	143.451	Amended (2)	SB 773, SB 884
130.041	Repealed (8)	SB 975	143.455	New	SB 884
130.044	Repealed (8)	SB 975	143.461	Amended	SB 884
130.046	Repealed (8)	SB 975	143.471	Amended	SB 884
130.057	Repealed (8)	SB 975	143.811	Amended (2), (14)	SB 975, HB 1858
130.071	Repealed (8)	SB 975	143.1007	Repealed.....	SB 975
135.090	Amended (2)	SB 870, HB 1355	143.1015	Amended	SB 843
135.210	Amended.....	SB 975	143.1150	New	HB 1796
135.311	Amended.....	SB 975	144.010	Amended	SB 627
135.341	Amended.....	HB 1288	144.011	Amended	HB 1831
135.575	Repealed	SB 975	144.026	Repealed.....	SB 768
135.600	Amended.....	HB 1288	144.030	Amended (2), (15)	SB 768, SB 975
135.621	New	HB 1288	144.049	Amended	HB 1831
135.630	Amended.....	HB 1288	144.054	Amended	SB 768
135.647	Amended.....	HB 1288	144.087	Amended	SB 884
135.800	Amended.....	HB 1288	144.810	Amended	SB 975
135.900	Repealed	SB 975	147.020	Amended	SB 975
135.903	Repealed	SB 975	147.050	Amended	SB 975
135.906	Repealed	SB 975	148.720	New	SB 769
135.909	Repealed	SB 975	153.030	Amended	SB 768
135.950	Amended.....	SB 975	160.011	Amended (2)	SB 743, HB 1606
135.1125	New.....	HB 1288	160.041	Amended (2)	SB 743, HB 1606
137.010	Amended.....	SB 881	160.066	New	HB 1606
137.016	Amended (2) ..	SB 627, SB 881	160.410	Amended	SB 743
137.017	Amended.....	SB 881	160.459	Repealed.....	SB 975
137.021	Amended.....	SB 627	160.530	Amended (2)	SB 687, HB 1606
137.106	Repealed	SB 975	160.545	Amended (2), (16)	SB 807, HB 1744
137.115	Amended.....	SB 627	160.572	New (3)	SB 743, HB 1415, HB 1606
137.225	Amended.....	HB 1879	160.2100	Repealed.....	SB 843
137.555	Amended.....	HB 1291	160.2110	Repealed.....	SB 843
137.556	Amended.....	HB 1291	161.026	New (2), (17)	SB 743, HB 1606
138.445	Amended.....	SB 768	161.072	Amended (2)	SB 743, HB 1606
140.230	Amended.....	SB 623	161.094	Amended	HB 1606
141.540	Amended.....	SB 975	161.095	Amended	HB 1606
142.803	Amended.....	HB 1460	161.106	Amended (2)	SB 743, HB 1606
143.011	Amended (2), (13).....	SB 884, HB 2540			
143.022	Amended.....	HB 2540			
143.071	Amended.....	SB 884			
143.105	Repealed	SB 975			
143.106	Repealed	SB 975			

SECTIONS INVOLVED IN ENACTMENTS
99TH GENERAL ASSEMBLY, SECOND REGULAR SESSION, 2018

(Numbers in parentheses in the “Status” column refer to Explanatory Notes at the end of this listing.)

<u>Section</u>	<u>Status</u>	<u>Bill</u>	<u>Section</u>	<u>Status</u>	<u>Bill</u>
161.215	Amended	SB 975	167.266.....	New	HB 1606
161.217	Amended	SB 743	167.637.....	New	HB 1606
161.670	Amended (2)	SB 603, HB 1606	167.902.....	New (2).....	SB 743, HB 1606
162.064	Amended	HB 1606	167.910.....	New (2), (20)	HB 1415, HB 1606
162.401	Amended (2)	SB 743, HB 1606	168.021.....	Amended.....	HB 1665
162.441	Amended (5)	SB 592, SB 807, SB 990, HB 1291, HB 1744	168.024.....	New (3).....	SB 743, HB 1415, HB 1606
162.720	Amended (2)	SB 743, HB 1606	168.700.....	Repealed.....	SB 975
162.722	New (2)	SB 743, HB 1606	168.702.....	Repealed.....	SB 975
162.1115	Amended	HB 1415	168.770.....	New	SB 743
162.1475	New	HB 1606	169.291.....	Amended.....	SB 892
163.018	Amended (2)	SB 743, HB 1606	169.324.....	Amended.....	SB 892
163.021	Amended (2)	SB 743, HB 1606	169.350.....	Amended.....	SB 892
163.073	Amended (2)	SB 743, HB 1606	169.360.....	Amended.....	SB 892
163.191	Amended (2)	SB 807, HB 1465	169.560.....	Amended.....	SB 892
164.011	Amended	SB 743	170.013.....	New	SB 807
165.011	Amended	SB 975	170.015.....	Amended.....	HB 1606
165.221	Amended (2)	SB 769, HB 1879	170.028.....	New	HB 1415
165.231	Amended (2)	SB 769, HB 1879	170.051.....	Amended.....	SB 975
165.241	Amended (2)	SB 769, HB 1879	170.055.....	Repealed.....	SB 975
165.271	Amended (2)	SB 769, HB 1879	170.061.....	Repealed.....	SB 975
166.400	Amended	SB 882	170.071.....	Repealed.....	SB 975
166.410	Amended	SB 882	170.081.....	Repealed.....	SB 975
166.415	Amended	SB 882	170.091.....	Repealed.....	SB 975
166.420	Amended	SB 882	170.101.....	Repealed.....	SB 975
166.425	Amended	SB 882	170.111.....	Repealed.....	SB 975
166.430	Amended	SB 882	170.131.....	Repealed.....	SB 975
166.435	Amended (2), (18)	SB 882, HB 1744	170.141.....	Repealed.....	SB 975
166.456	Amended	SB 882	170.151.....	Repealed.....	SB 975
166.501	Amended	SB 882	170.161.....	Repealed.....	SB 975
166.502	Amended	SB 882	170.311.....	New	HB 2129
166.505	Amended	SB 882	171.029.....	Repealed (2), (21)	SB 743, HB 1606
167.121	Amended (2), (19)	SB 603, HB 1606	171.031.....	Amended (2).....	SB 743, HB 1606
167.125	New	HB 1606	171.033.....	Amended (2).....	SB 743, HB 1606
167.128	New	SB 743	172.280.....	Amended (2).....	SB 807, HB 1465
167.194	Repealed.....	SB 975	173.005.....	Amended (2).....	SB 807, HB 1465
167.225	Amended (2)	SB 743, HB 1606	173.197.....	Repealed.....	SB 975
			173.234.....	Amended.....	SB 603
			173.260.....	Amended (2).....	SB 807, SB 870
			173.616.....	Amended.....	SB 603
			173.1003.....	Amended.....	SB 807
			173.1004.....	Amended.....	HB 1606
			173.1101.....	Amended (3).....	SB 603, SB 807, HB 1744

SECTIONS INVOLVED IN ENACTMENTS
99TH GENERAL ASSEMBLY, SECOND REGULAR SESSION, 2018

(Numbers in parentheses in the “Status” column refer to Explanatory Notes at the end of this listing.)

Section	Status	Bill	Section	Status	Bill
173.1102	Amended (3)	SB 603, SB 807, HB 1744	190.131	Amended (2)	SB 870, HB 1355
173.1104	Amended (3)	SB 603, SB 807, HB 1744	190.142	Amended (2)	SB 870, HB 1355
173.1105	Amended (3)	SB 603, SB 807, HB 1744	190.143	Amended (2)	SB 870, HB 1355
173.1107	Amended (3)	SB 603, SB 807, HB 1744	190.147	New (2), (24)	SB 870, HB 1355
173.1150	Amended	SB 603	190.165	Amended (2)	SB 870, HB 1355
173.1153	Amended	SB 603	190.173	Amended (2)	SB 870, HB 1355
173.1450	New	SB 807	190.196	Amended (2)	SB 870, HB 1355
173.1592	New	HB 1744	190.246	Amended (2)	SB 870, HB 1355
173.2530	New	SB 807	190.300	Amended	HB 1456
174.160	Amended (2)	SB 807, HB 1465	190.308	Amended	HB 1456
174.225	Amended (2)	SB 807, HB 1465	190.325	Amended	HB 1456
174.231	Amended (2)	SB 807, HB 1465	190.327	Amended	HB 1456
174.251	Amended (2)	SB 807, HB 1465	190.328	Amended	HB 1456
174.324	Repealed (2)	SB 807, HB 1465	190.329	Amended	HB 1456
174.500	Amended (2)	SB 807, HB 1465	190.334	Amended	HB 1456
178.550	Amended	HB 1415	190.335	Amended (2)	HB 1355, HB 1456
178.636	Amended	SB 807, HB 1465	190.400	Amended	HB 1456
178.930	Repealed (3), (22)	SB 743, SB 975, HB 1415	190.410	Repealed	HB 1456
178.931	New (2), (23)	SB 743, HB 1415	190.420	Amended	HB 1456
181.022	Amended	SB 843	190.430	Repealed	HB 1456
181.100	Amended	SB 975	190.440	Repealed	HB 1456
181.110	Amended	SB 975	190.455	New	HB 1456
181.130	Repealed	SB 975	190.460	New	HB 1456
186.007	Amended	SB 843	190.465	New	HB 1456
189.015	Amended	SB 843	190.470	New	HB 1456
189.025	Amended	SB 843	190.475	New	HB 1456
189.030	Amended	SB 843	190.839	Amended	SB 775
189.035	Amended	SB 843	190.900	New (2)	SB 870, HB 1355
190.094	Amended (2)	SB 870, HB 1355	190.903	New (2)	SB 870, HB 1355
190.100	Amended (2)	SB 870, HB 1355	190.906	New (2)	SB 870, HB 1355
190.101	Amended	SB 870	190.909	New (2)	SB 870, HB 1355
190.103	Amended (2)	SB 870, HB 1355	190.912	New (2)	SB 870, HB 1355
190.105	Amended (2)	SB 870, HB 1355	190.915	New (2)	SB 870, HB 1355
			190.918	New (2)	SB 870, HB 1355
			190.921	New (2)	SB 870, HB 1355
			190.924	New (2)	SB 870, HB 1355

SECTIONS INVOLVED IN ENACTMENTS
99TH GENERAL ASSEMBLY, SECOND REGULAR SESSION, 2018

(Numbers in parentheses in the “Status” column refer to Explanatory Notes at the end of this listing.)

<u>Section</u>	<u>Status</u>	<u>Bill</u>	<u>Section</u>	<u>Status</u>	<u>Bill</u>
190.927	New (2)	SB 870, HB 1355	195.756	New	HB 2034
190.930	New (2)	SB 870, HB 1355	195.758	New	HB 2034
190.933	New (2)	SB 870, HB 1355	195.764	New	HB 2034
190.936	New (2)	SB 870, HB 1355	195.767	New	HB 2034
190.939	New (2)	SB 870, HB 1355	195.770	New	HB 2034
191.227	Amended (3)	SB 718, SB 826, SB 951	195.773	New	HB 2034
191.400	Amended	SB 843	196.070	Amended	HB 2034
191.630	Amended (2)	SB 870, HB 1355	196.973	Amended	SB 975
191.737	Amended	SB 819	196.1129	Transferred From (25)	SB 843
191.739	Amended	SB 819	197.052	Amended (2)	SB 951, HB 2183
191.756	Transferred To (25)	SB 843	197.305	Amended (2)	SB 951, HB 2183
191.980	Amended	SB 843	198.070	Amended	HB 1635
191.1145	Amended (2)	SB 951, HB 1617	198.439	Amended	SB 775
191.1150	New	SB 718	205.580	Repealed	SB 975
192.005	Amended	SB 843	205.590	Repealed	SB 975
192.014	Amended	SB 843	205.600	Repealed	SB 975
192.230	Amended	SB 843	205.610	Repealed	SB 975
192.240	Repealed	SB 843	205.620	Repealed	SB 975
192.707	Amended	SB 843	205.630	Repealed	SB 975
192.710	Amended	SB 843	205.640	Repealed	SB 975
192.947	Amended	SB 718	205.650	Repealed	SB 975
192.1120	New	HB 1953	205.660	Repealed	SB 975
192.2030	Repealed	SB 843	205.670	Repealed	SB 975
192.2495	Amended	HB 1350	205.680	Repealed	SB 975
193.128	Amended	HB 1713	205.690	Repealed	SB 975
193.265	Amended	SB 819	205.700	Repealed	SB 975
194.400	Amended	SB 843	205.710	Repealed	SB 975
194.408	Amended	SB 843	205.720	Repealed	SB 975
194.409	Repealed	SB 843	205.730	Repealed	SB 975
195.010	Amended (2)	SB 826, HB 2034	205.740	Repealed	SB 975
195.017	Amended	HB 2034	205.750	Repealed	SB 975
195.070	Amended (3), (26)	SB 718, SB 826, SB 951	205.760	Repealed	SB 975
195.080	Amended	SB 826	207.085	Amended	SB 1007
195.203	New	HB 2034	208.151	Amended	HB 2280
195.265	New (3), (26)	SB 718, SB 826, SB 951	208.152	Amended	HB 1516
195.740	New	HB 2034	208.156	Amended	SB 975
195.743	New	HB 2034	208.178	Repealed	SB 975
195.746	New	HB 2034	208.183	New (3)	SB 718, SB 826, HB 1953
195.749	New	HB 2034	208.197	Repealed	SB 843
195.752	New	HB 2034	208.217	Amended (2)	SB 660, SB 951
195.755	New	HB 2034	208.285	New	HB 1625
			208.437	Amended	SB 775
			208.471	Amended	SB 775
			208.480	Amended	SB 775
			208.630	Repealed	SB 975
			208.670	Amended (2)	SB 951, HB 1617
			208.671	Repealed (2)	SB 951, HB 1617

SECTIONS INVOLVED IN ENACTMENTS
99TH GENERAL ASSEMBLY, SECOND REGULAR SESSION, 2018

(Numbers in parentheses in the "Status" column refer to Explanatory Notes at the end of this listing.)

Section	Status	Bill	Section	Status	Bill
208.673	Repealed (2)	SB 951, HB 1617	211.061	Amended (2), (27)	SB 793, SB 800
208.675	Repealed (2)	SB 951, HB 1617	211.071	Amended (2), (27)	SB 793, SB 800
208.677	Amended (2)	SB 951, HB 1617	211.073	Amended (2), (27)	SB 793, SB 800
208.862	Amended	HB 1413	211.081	Amended (2), (27)	SB 793, SB 800
208.909	Amended	HB 1350	211.091	Amended (2), (27)	SB 793, SB 800
208.955	Amended	SB 843	211.093	Amended	SB 800
208.975	Repealed	SB 975	211.101	Amended (2), (27)	SB 793, SB 800
208.993	Repealed	SB 975	211.161	Amended (2), (27)	SB 793, SB 800
208.1070	New	SB 826	211.181	Amended (2), (27)	SB 793, SB 800
209.015	Amended	SB 975	211.321	Amended (2), (27)	SB 793, SB 800
209.030	Amended	HB 2171	211.421	Amended (2), (27)	SB 793, SB 800
209.040	Amended	HB 2171	211.425	Amended (2), (27)	SB 793, SB 800
209.287	Amended	SB 843	211.431	Amended (2), (27)	SB 793, SB 800
209.307	Amended	SB 843	211.435	New (2)	SB 793, SB 800
209.610	Amended	SB 882	211.444	Amended	SB 800
210.003	Amended	SB 819	211.447	Amended (3)	SB 800, SB 819, SB 975
210.025	Amended	HB 1350	217.015	Amended	HB 1355
210.027	Amended	SB 975	217.021	New	HB 1355
210.070	Amended (3)	SB 718, SB 826, SB 951	217.030	Amended	HB 1355
210.101	Repealed	SB 819	217.075	Amended	HB 1355
210.102	Amended	SB 819	217.151	New	SB 870
210.103	Repealed	SB 819	217.361	New	HB 1355
210.105	Repealed	SB 975	217.655	Amended	HB 1355
210.110	Amended	SB 819	217.665	Amended	HB 1355
210.112	Amended	SB 819	217.670	Amended	HB 1355
210.114	Amended	SB 975	217.690	Amended	HB 1355
210.115	Amended	SB 819	217.703	Amended	HB 1355
210.145	Amended	SB 819	217.705	Amended	HB 1355
210.152	Amended	SB 819	217.720	Amended	HB 1355
210.170	Amended	SB 843	217.722	Amended	HB 1355
210.254	Amended	HB 1350	217.735	Amended	HB 1355
210.258	Amended	HB 1350	217.750	Amended	HB 1355
210.482	Amended	HB 1350	217.755	Amended	HB 1355
210.487	Amended (2)	SB 819, HB 1350	217.760	Amended	HB 1355
210.498	Amended	SB 819	217.762	Amended	HB 1355
210.1030	New	SB 819	217.777	Amended	HB 1355
210.1080	New	HB 1350	217.810	Amended	HB 1355
210.1200	New	SB 843	217.900	Repealed	SB 843
210.1210	New	SB 843	217.903	Repealed	SB 843
211.021	Amended (2), (27)	SB 793, SB 800	217.905	Repealed	SB 843
211.031	Amended (2), (27)	SB 793, SB 800			
211.032	Amended (2), (27)	SB 793, SB 800			
211.033	Amended (2), (27)	SB 793, SB 800			
211.041	Amended (2), (27)	SB 793, SB 800			

SECTIONS INVOLVED IN ENACTMENTS
99TH GENERAL ASSEMBLY, SECOND REGULAR SESSION, 2018

(Numbers in parentheses in the “Status” column refer to Explanatory Notes at the end of this listing.)

<u>Section</u>	<u>Status</u>	<u>Bill</u>	<u>Section</u>	<u>Status</u>	<u>Bill</u>
217.907	Repealed.....	SB 843	260.1150.....	New	SB 659
217.910	Repealed.....	SB 843	261.295.....	Amended.....	SB 975
221.044	Amended (2), (27).....	SB 793, SB 800	262.900.....	Amended.....	SB 627
221.050	Amended	HB 1355	263.245.....	Amended.....	HB 1646
221.105	Amended	HB 1355	265.300.....	Amended.....	SB 627
226.145	New	HB 1460	265.490.....	Amended.....	SB 627
226.770	Amended	SB 881	265.494.....	Amended.....	SB 627
226.780	Amended	SB 881	266.600.....	New	SB 627
226.805	Amended	SB 975	267.565.....	Amended.....	SB 627
227.240	Amended (2)	SB 598, SB 881	276.606.....	Amended.....	SB 627
227.538	New	HB 2347	277.020.....	Amended.....	SB 627
227.539	New (2)	HB 2330, HB 2347	278.157.....	New	SB 892
227.540	New	HB 2347	285.250.....	New	SB 573
227.541	New (2)	SB 999, HB 2347	285.700.....	New	HB 1719
227.542	New (2)	SB 999, HB 2347	285.705.....	New	HB 1719
227.544	New	HB 2347	285.710.....	New	HB 1719
227.600	Amended	HB 1291	285.715.....	New	HB 1719
227.601	New (2)	SB 881, HB 1291	285.720.....	New	HB 1719
253.048	Amended	SB 573	285.725.....	New	HB 1719
253.147	New	SB 659	285.730.....	New	HB 1719
253.175	New	SB 782	285.740.....	New	HB 1719
253.408	Amended	SB 843	285.750.....	New	HB 1719
253.412	Repealed.....	SB 843	287.127.....	Amended.....	SB 981
253.545	Amended (2)	SB 590, SB 773	287.243.....	Amended.....	SB 870
253.550	Amended (2)	SB 590, SB 773	287.690.....	Amended.....	SB 981
253.559	Amended (2)	SB 590, SB 773	287.715.....	Amended.....	SB 981
254.075	Amended	SB 627	288.121.....	Amended.....	SB 975
254.150	Repealed.....	SB 627	288.128.....	Amended.....	SB 975
254.160	Repealed.....	SB 627	288.131.....	Repealed.....	SB 975
254.170	Repealed.....	SB 627	288.475.....	Repealed.....	SB 843
254.180	Repealed.....	SB 627	290.095.....	Amended.....	HB 1729
254.210	Amended	SB 627	290.210.....	Amended.....	HB 1729
256.462	Amended	SB 840	290.220.....	Amended.....	HB 1729
256.468	Amended	SB 840	290.230.....	Amended.....	HB 1729
260.242	Amended (3), (28).....	SB 659, SB 782, SB 917	290.235.....	New	HB 1729
260.262	Amended (2)	SB 659, SB 782	290.240.....	Amended.....	HB 1729
260.380	Amended	SB 782	290.250.....	Amended.....	HB 1729
260.391	Amended (3)	SB 659, SB 782, HB 1355	290.257.....	New	HB 1729
260.475	Amended	SB 782	290.262.....	Amended.....	HB 1729
260.558	New (3)	SB 659, SB 782, HB 1355	290.263.....	Amended.....	HB 1729
			290.265.....	Amended.....	HB 1729
			290.270.....	Amended.....	HB 1729
			290.290.....	Amended.....	HB 1729
			290.300.....	Amended.....	HB 1729
			290.305.....	Amended.....	HB 1729
			290.315.....	Amended.....	HB 1729
			290.320.....	Amended.....	HB 1729
			290.325.....	Amended.....	HB 1729
			290.330.....	Amended.....	HB 1729
			292.606.....	Amended (2).....	HB 1355, HB 1364
			301.010.....	Amended.....	SB 881
			301.020.....	Amended.....	SB 881
			301.030.....	Amended.....	SB 881
			301.055.....	Amended.....	SB 881

SECTIONS INVOLVED IN ENACTMENTS
99TH GENERAL ASSEMBLY, SECOND REGULAR SESSION, 2018

(Numbers in parentheses in the "Status" column refer to Explanatory Notes at the end of this listing.)

Section	Status	Bill	Section	Status	Bill
301.074	Amended (2)	SB 881, HB 1503	313.810	Amended	HB 1350
301.075	Amended (2)	SB 881, HB 1503	313.940	Amended	HB 1388
301.130	Amended	SB 881	317.006	Amended	HB 1388
301.140	Amended	SB 881	317.011	Amended	HB 1388
301.142	Amended	SB 881	317.013	Amended	HB 1388
301.145	Amended (2)	SB 881, HB 1503	317.014	Amended	HB 1388
301.213	Amended	SB 707	317.017	New	HB 1388
301.350	Amended	SB 881	317.019	Amended	HB 1388
301.550	Amended	SB 707	319.129	Amended (3)	SB 659, SB 782, HB 1364
301.553	Amended	SB 707	319.140	New (3)	SB 659, SB 782, HB 1364
301.557	Amended	SB 707	319.318	Amended	HB 1286
301.559	Amended	SB 707	320.086	Amended	SB 870
301.560	Amended	SB 707	321.320	Amended	HB 1446
301.562	Amended (2)	SB 707, SB 975	324.001	Amended	HB 1719
301.563	Amended	SB 707	324.006	New	HB 1503
301.564	Amended	SB 707	324.009	New	SB 840
301.566	Amended	SB 707	324.013	New	HB 1719
301.568	Amended	SB 707	324.015	New	SB 843
301.570	Amended	SB 707	324.028	Amended	SB 975
302.025	New	HB 1355	324.046	New	HB 1719
302.060	Amended	HB 1350	324.047	New (2)	HB 1500, HB 1719
302.170	Amended	SB 881	324.071	Amended	SB 840
302.173	Amended	SB 881	324.159	Amended	SB 975
302.174	Amended	SB 814	324.177	Amended	SB 843
302.176	Amended	HB 1355	324.180	Amended	SB 843
302.272	Amended (2)	SB 687, HB 1606	324.200	Amended (2)	SB 840, HB 1719
302.700	Amended	SB 975	324.205	Amended (2)	SB 840, HB 1719
303.020	Amended (9)	SB 708	324.210	Amended (2)	SB 840, HB 1719
303.022	New	SB 708	324.215	Amended	SB 840
303.030	Amended (9)	SB 708	324.406	Amended (3)	SB 843, SB 975, HB 1719
303.120	Amended (9)	SB 708	324.409	Amended (2)	SB 843, HB 1719
303.190	Amended (9)	SB 708	324.412	Amended (2)	SB 843, HB 1719
303.240	Amended (9)	SB 708	324.415	Amended (2)	SB 843, HB 1719
304.005	Amended	SB 881	324.421	Amended (3)	SB 840, SB 843, HB 1719
304.060	Amended (4)	SB 687, SB 743, SB 881, HB 1606	324.424	Amended (2)	SB 843, HB 1719
304.180	Amended (2)	SB 683, SB 881	324.427	Amended (2)	SB 843, HB 1719
304.232	Amended	SB 881	324.430	Amended (2)	SB 843, HB 1719
306.030	Amended	HB 1355			
306.100	Amended	HB 2116			
306.125	Amended	HB 2116			
306.126	Amended (2)	HB 1355, HB 2116			
307.175	Amended	SB 881			
307.350	Amended (2)	SB 707, SB 881			
313.040	Amended (29)	HB 1484			

SECTIONS INVOLVED IN ENACTMENTS
99TH GENERAL ASSEMBLY, SECOND REGULAR SESSION, 2018

(Numbers in parentheses in the “Status” column refer to Explanatory Notes at the end of this listing.)

<u>Section</u>	<u>Status</u>	<u>Bill</u>	<u>Section</u>	<u>Status</u>	<u>Bill</u>
324.436	Amended (2)	SB 843, HB 1719	332.041	Amended	SB 975
324.478	Amended	SB 843	332.081	Amended	HB 1268
324.487	Amended	SB 840	332.086	Amended	SB 843
324.920	Amended (3)	SB 840, SB 862, HB 1719	332.131	Amended	HB 1719
324.925	Amended (2)	SB 862, HB 1719	332.183	New	HB 1268
324.1108	Amended	HB 1719	332.321	Amended	HB 1719
324.1110	Amended	SB 840	333.041	Amended	SB 840
327.221	Amended	HB 1719	333.042	Amended	SB 840
327.312	Amended	HB 1719	333.051	Amended	SB 840
327.313	Amended (2)	SB 843, HB 1719	334.036	Amended (1), (2)	SB 718, SB 951
327.321	Amended (2)	SB 843, HB 1719	334.037	Amended (2)	SB 718, SB 951
327.451	Amended	SB 975	334.100	Amended	SB 975
328.025	New (2)	HB 1500, HB 1719	334.104	Amended (2)	SB 718, SB 951
328.080	Amended (2)	HB 1500, HB 1719	334.430	Amended	SB 843
328.085	Amended	SB 840	334.530	Amended	HB 1719
328.100	Repealed (2)	HB 1500, HB 1719	334.570	Amended	SB 975
329.010	Amended (2)	HB 1500, HB 1719	334.610	Amended	SB 975
329.025	Amended	SB 975	334.613	Amended	SB 975
329.032	New (2), (30)	HB 1500, HB 1719	334.618	Amended	SB 975
329.033	New (2)	HB 1500, HB 1719	334.625	Amended	SB 843
329.040	Amended (2)	HB 1500, HB 1719	334.655	Amended	HB 1719
329.050	Amended (2)	HB 1500, HB 1719	334.686	Amended	SB 975
329.060	Amended (2)	HB 1500, HB 1719	334.735	Amended (2)	SB 718, SB 951
329.070	Amended (2)	HB 1500, HB 1719	334.747	Amended (2)	SB 718, SB 951
329.080	Amended (2)	HB 1500, HB 1719	334.749	Amended	SB 843
329.085	Amended (3)	SB 840, HB 1500, HB 1719	335.021	Amended	SB 843
329.130	Amended (3)	SB 840, HB 1500, HB 1719	335.036	Amended (2)	SB 975, HB 1719
329.275	New (2)	HB 1500, HB 1719	335.066	Amended	HB 1719
330.030	Amended (2)	SB 840, HB 1719	335.067	Amended	HB 1719
330.190	Amended	SB 975	336.030	Amended	HB 1719
331.030	Amended (2)	SB 840, HB 1719	336.160	Amended	SB 975
			337.020	Amended	HB 1719
			337.025	Amended (4)	SB 660, SB 718, SB 951, HB 1719
			337.029	Amended (4)	SB 660, SB 718, SB 951, HB 1719
			337.030	Amended	SB 975
			337.033	Amended (4)	SB 660, SB 718, SB 951, HB 1719
			337.100	New (2), (31)	SB 660, HB 1719
			337.105	New (2), (31)	SB 660, HB 1719

SECTIONS INVOLVED IN ENACTMENTS
99TH GENERAL ASSEMBLY, SECOND REGULAR SESSION, 2018

(Numbers in parentheses in the “Status” column refer to Explanatory Notes at the end of this listing.)

Section	Status	Bill	Section	Status	Bill
337.110	New (2), (31)	SB 660, HB 1719	338.550	Amended	SB 775
337.115	New (2), (31)	SB 660, HB 1719	339.120	Amended	SB 975
337.120	New (2), (31)	SB 660, HB 1719	339.521	Repealed	SB 840
337.125	New (2), (31)	SB 660, HB 1719	339.523	Amended	SB 840
337.130	New (2), (31)	SB 660, HB 1719	344.030	Amended (2)	SB 840, HB 1719
337.135	New (2), (31)	SB 660, HB 1719	345.035	Amended	SB 975
337.140	New (2), (31)	SB 660, HB 1719	345.050	Amended	SB 840
337.145	New (2), (31)	SB 660, HB 1719	346.055	Amended	SB 840
337.150	New (2), (31)	SB 660, HB 1719	353.110	Amended	SB 870
337.155	New (2), (31)	SB 660, HB 1719	354.150	Amended	SB 982
337.160	New (2), (31)	SB 660, HB 1719	354.495	Amended	SB 982
337.165	New (2), (31)	SB 660, HB 1719	354.603	Amended	SB 982
337.315	Amended	HB 1719	374.115	Repealed	SB 982
337.320	Amended	HB 1719	374.150	Amended	SB 982
337.347	Amended	SB 975	374.230	Amended	SB 982
337.507	Amended (2)	SB 975, HB 1719	374.426	Amended (1), (2)	SB 718, SB 951
337.510	Amended (2)	SB 840, HB 1719	374.715	Amended	HB 1719
337.520	Amended	SB 840	374.735	Repealed	SB 840
337.612	Amended (2)	SB 975, HB 1719	374.784	Amended	HB 1719
337.615	Amended	SB 840	374.785	Amended	SB 840
337.618	Amended	HB 1719	375.1025	Amended	SB 593
337.627	Amended	SB 840	375.1052	Amended	SB 593
337.644	Amended	SB 840	375.1053	Amended	SB 593
337.662	Amended (2)	SB 975, HB 1719	375.1056	Amended	SB 593
337.665	Amended	SB 840	375.1058	New	SB 593
337.712	Amended (2), (32)	SB 975, HB 1719	375.1218	Amended	HB 1690
337.718	Amended	HB 1719	376.387	New	SB 826
337.727	Amended	SB 840	376.427	Amended	SB 982
338.010	Amended	SB 826	376.690	New	SB 982
338.056	Amended	SB 826	376.715	Amended	HB 1690
338.130	Amended	SB 975	376.717	Amended	HB 1690
338.202	Amended (2)	SB 718, SB 826	376.718	Amended	HB 1690
338.315	Amended	HB 1719	376.720	Amended	HB 1690
338.330	Amended	HB 1719	376.722	Amended	HB 1690
338.333	Amended	HB 1719	376.724	Amended	HB 1690
338.337	Amended	HB 1719	376.725	Amended	HB 1690
338.340	Amended	HB 1719	376.726	Amended	HB 1690
			376.733	Amended	HB 1690
			376.734	Amended	HB 1690
			376.735	Amended	HB 1690
			376.737	Amended	HB 1690
			376.738	Amended	HB 1690
			376.742	Amended	HB 1690
			376.743	Amended	HB 1690
			376.746	Amended	HB 1690
			376.747	Amended	HB 1690
			376.748	Amended	HB 1690
			376.755	Amended	HB 1690
			376.756	Amended	HB 1690
			376.758	Amended	HB 1690
			376.782	Amended	HB 1252
			376.811	Amended (2)	SB 718, SB 951

SECTIONS INVOLVED IN ENACTMENTS **99TH GENERAL ASSEMBLY, SECOND REGULAR SESSION, 2018**

(Numbers in parentheses in the “Status” column refer to Explanatory Notes at the end of this listing.)

<u>Section</u>	<u>Status</u>	<u>Bill</u>	<u>Section</u>	<u>Status</u>	<u>Bill</u>
376.1065	New	SB 982	414.350.....	Repealed.....	SB 975
376.1192	Repealed.....	SB 975	414.353.....	Repealed.....	SB 975
376.1237	Amended (2)	SB 718,	414.356.....	Repealed.....	SB 975
		SB 826	414.359.....	Repealed.....	SB 975
376.1350	Amended	SB 982	414.400.....	Amended.....	SB 975
376.1367	Amended	SB 982	414.406.....	Amended.....	SB 975
376.1550	Amended (2)	SB 718,	414.412.....	Amended.....	SB 975
		SB 951	414.417.....	Amended.....	SB 975
379.110	Amended	SB 708	414.510.....	Amended.....	SB 975
379.118	Amended	SB 708	431.056.....	Amended.....	SB 819
379.321	Amended	SB 594	442.018.....	Repealed.....	SB 975
379.1545	Amended	SB 982	442.055.....	New	HB 1796
382.277	Amended	SB 975	442.404.....	New	HB 1887
382.278	Repealed.....	SB 593	443.1001.....	New	HB 1796
382.600	New	SB 593	443.1003.....	New	HB 1796
382.605	New	SB 593	443.1004.....	New	HB 1796
382.610	New	SB 593	443.1005.....	New	HB 1796
382.615	New	SB 593	443.1006.....	New	HB 1796
382.620	New	SB 593	443.1007.....	New	HB 1796
382.625	New	SB 593	444.768.....	Amended.....	SB 782
382.630	New	SB 593	444.772.....	Amended.....	SB 782
382.635	New	SB 593	447.200.....	New (2).....	SB 769,
382.640	New	SB 593			HB 1879
386.145	Amended	SB 975	447.562.....	Amended.....	SB 644
386.266	Amended (2)	SB 564,	447.581.....	Amended.....	SB 644
		SB 705	451.090.....	Amended.....	SB 655
386.390	Amended	SB 564	452.375.....	Amended.....	HB 1461
386.890	Amended	SB 975	452.377.....	Amended.....	HB 1461
393.137	New	SB 564	453.015.....	Amended.....	SB 819
393.170	Amended	SB 564	453.030.....	Amended.....	SB 819
393.358	New	SB 705	453.080.....	Amended.....	SB 819
393.1025	Amended	SB 975	453.121.....	Amended.....	SB 819
393.1030	Amended	SB 975	453.600.....	Amended.....	SB 843
393.1400	New	SB 564	455.095.....	New	HB 1355
393.1610	New	SB 564	455.513.....	Amended.....	SB 871
393.1640	New	SB 564	455.560.....	New	HB 1355
393.1650	New	SB 564	456.006.....	New	HB 1250
393.1655	New	SB 564	456.985.....	Amended.....	HB 1250
393.1665	New	SB 564	456.1035.....	Amended.....	HB 1250
393.1670	New	SB 564	456.1080.....	Amended.....	HB 1250
394.080	Amended	HB 1880	456.1-103	Amended.....	HB 1250
394.085	New	HB 1880	456.4-414	Amended.....	HB 1250
400.9-501	Amended	HB 1769	456.8-808	Amended.....	HB 1250
407.300	Amended	HB 1832	472.400.....	New	HB 1250
407.315	New	HB 1832	472.405.....	New	HB 1250
407.431	New	HB 1832	472.410.....	New	HB 1250
407.432	Amended	HB 1832	472.415.....	New	HB 1250
407.433	Amended	HB 1832	472.420.....	New	HB 1250
407.435	New	HB 1832	472.425.....	New	HB 1250
407.436	Amended	HB 1832	472.430.....	New	HB 1250
407.485	Amended	SB 975	472.435.....	New	HB 1250
414.032	Amended (4)	SB 627,	472.440.....	New	HB 1250
		SB 659,	472.445.....	New	HB 1250
		HB 1355,	472.450.....	New	HB 1250
		HB 1364	472.455.....	New	HB 1250

SECTIONS INVOLVED IN ENACTMENTS
99TH GENERAL ASSEMBLY, SECOND REGULAR SESSION, 2018

(Numbers in parentheses in the “Status” column refer to Explanatory Notes at the end of this listing.)

Section	Status	Bill	Section	Status	Bill
472.460	New	HB 1250	488.2250	Amended	SB 871
472.465	New	HB 1250	488.5320	Amended	HB 1355
472.470	New	HB 1250	507.060	Amended	HB 1531
472.475	New	HB 1250	512.180	Amended	SB 581
472.480	New	HB 1250	513.653	Amended	HB 1355
472.485	New	HB 1250	514.040	Amended	HB 2101
472.490	New	HB 1250	515.575	Amended	HB 1250
473.397	Amended	SB 806	515.635	Amended	HB 1250
473.398	Amended	SB 806	516.105	Amended	SB 871
473.730	Amended	SB 806	535.030	Amended	SB 581
473.770	Amended	SB 806	535.110	Amended	SB 581
473.771	Amended	SB 806	535.170	Amended	SB 581
474.150	Amended	HB 1250	535.200	Amended	SB 581
475.010	Amended	SB 806	535.210	Amended	SB 581
475.016	Amended	SB 806	535.300	Amended	SB 581
475.024	Repealed	SB 819	536.031	Amended (2)	SB 951,
475.050	Amended	SB 806			HB 2183
475.060	Amended	SB 806	537.100	Amended	SB 871
475.061	Amended	SB 806	537.349	Amended	SB 608
475.062	Amended	SB 806	537.785	New	SB 608
475.070	Amended	SB 806	537.787	New	SB 608
475.075	Amended	SB 806	552.020	Amended	SB 660
475.078	Amended	SB 806	556.036	Amended	SB 819
475.079	Amended	SB 806	556.037	Amended (2)	SB 655,
475.080	Amended	SB 806			SB 819
475.082	Amended	SB 806	558.003	New (2)	SB 793,
475.083	Amended	SB 806			SB 800
475.084	New	SB 806	559.600	Amended	HB 1355
475.094	Amended	SB 806	563.011	Amended	HB 1797
475.120	Amended	SB 806	563.041	Amended	HB 1797
475.125	Amended	SB 806	566.147	Amended	HB 1355
475.130	Amended	SB 806	567.020	Amended	SB 793
475.145	Amended	SB 806	567.030	Amended	SB 793
475.230	Amended	SB 806	567.050	Amended	SB 793
475.270	Amended	SB 806	567.060	Amended	SB 793
475.276	Amended	SB 806	569.010	Amended	HB 1797
475.290	Amended	SB 806	569.140	Amended	HB 1797
475.320	Amended	SB 806	570.095	New	HB 1769
475.341	New	SB 806	573.110	New	HB 1558
475.342	New	SB 806	573.112	New	HB 1558
475.343	New	SB 806	577.029	Amended (2)	SB 870,
475.355	Amended	SB 806			SB 951
475.357	New	SB 806	589.303	Repealed	HB 1355
475.361	New	SB 806	589.400	Amended (2), (33)	SB 655,
475.600	New	SB 819			SB 793
475.602	New	SB 819	589.401	New	SB 655
475.604	New	SB 819	589.402	Amended	SB 655
478.375	Repealed (2)	SB 793,	589.403	Amended	SB 655
		SB 871	589.404	New	SB 655
478.600	Amended	SB 871	589.405	Amended	SB 655
478.625	Amended (2)	SB 793,	589.407	Amended	SB 655
		SB 871	589.414	Amended	SB 655
483.075	Amended	SB 871	589.660	Amended	HB 1461
488.315	New (2)	SB 793,	589.663	Amended	HB 1461
		SB 800	589.664	Amended	HB 1461

SECTIONS INVOLVED IN ENACTMENTS
99TH GENERAL ASSEMBLY, SECOND REGULAR SESSION, 2018

(Numbers in parentheses in the “Status” column refer to Explanatory Notes at the end of this listing.)

<u>Section</u>	<u>Status</u>	<u>Bill</u>	<u>Section</u>	<u>Status</u>	<u>Bill</u>
589.666	Amended	HB 1461	620.3250	New (2)	SB 573,
589.669	Amended	HB 1461			HB 1503
589.672	Amended	HB 1461	620.3300	New	SB 573
589.678	Amended	HB 1461	621.075	Amended	SB 1007
590.210	New	HB 1355	630.005	Amended	SB 806
590.1040	New (2)	SB 870,	630.167	Amended	SB 1007
		HB 1355	630.546	Amended	HB 1729
595.010	Amended	HB 1355	630.745	Amended	SB 660
595.015	Amended	HB 1355	630.875	New (1), (2)	SB 718,
595.020	Amended	HB 1355			SB 951
595.025	Amended	HB 1355	630.945	Amended	SB 660
595.030	Amended	HB 1355	632.005	Amended (4)	SB 660,
595.035	Amended	HB 1355			SB 718,
595.055	Amended	HB 1355			SB 951,
595.120	New	HB 1246			HB 1719
595.220	Amended	HB 1355	633.200	Amended	SB 843
610.021	Amended	SB 819	633.401	Amended	SB 775
610.120	Amended	HB 1350	640.150	Transferred From (34)	SB 975
610.131	New	SB 793	640.153	Amended	SB 975
610.140	Amended (3)	SB 793,	640.155	Amended	SB 975
		SB 954,	640.157	Amended	SB 975
		HB 1355	640.160	Amended	SB 975
610.210	New	HB 1355	640.219	Repealed	SB 975
620.035	Transferred To (34)	SB 975	640.620	Amended (2)	SB 659,
620.050	Repealed	SB 975			SB 782
620.511	Amended	SB 975	640.648	Amended	SB 782
620.512	Amended	SB 975	640.651	Amended	SB 975
620.513	Amended	SB 975	640.653	Amended	SB 975
620.515	Amended (2)	SB 573,	643.228	Amended	SB 840
		HB 1492	644.054	Amended	SB 782
620.809	Amended	HB 1415	644.057	Amended	SB 782
620.1200	Amended	SB 843	644.059	New	SB 782
620.1350	Amended	SB 884	650.035	New	HB 1355
620.1900	Amended (2)	SB 590,	650.330	Amended	HB 1456
		SB 773	650.335	New	HB 1456
620.2020	Amended	HB 1415	650.340	Amended	HB 1456
620.2200	New	SB 843	660.135	Amended	SB 975
620.2450	New (2)	HB 1456,	700.662	Repealed	SB 840
		HB 1872	701.040	Amended	SB 843
620.2451	New (2)	HB 1456,	701.312	Amended	SB 840
		HB 1872	701.314	Amended	SB 840
620.2452	New (2)	HB 1456,	701.353	Amended	SB 843
		HB 1872	701.500	Amended	SB 975
620.2453	New (2)	HB 1456,	701.509	Amended	SB 975
		HB 1872	1	New (35)	SB 564,
620.2454	New (2)	HB 1456,			SB 793, SB 800,
		HB 1872			SB 907, HB 1838
620.2455	New (2)	HB 1456,	2	New (35)	SB 907,
		HB 1872			HB 1838
620.2456	New (2)	HB 1456,	3	New (35)	SB 907,
		HB 1872			HB 1838
620.2457	New (2)	HB 1456,	4	New (35)	SB 907,
		HB 1872			HB 1838
620.2458	New (2)	HB 1456,	5	New (35)	SB 907,
		HB 1872			HB 1838

SECTIONS INVOLVED IN ENACTMENTS

99TH GENERAL ASSEMBLY, SECOND REGULAR SESSION, 2018

(Numbers in parentheses in the "Status" column refer to Explanatory Notes at the end of this listing.)

<u>Section</u>	<u>Status</u>	<u>Bill</u>	<u>Section</u>	<u>Status</u>	<u>Bill</u>
6	New (35)	SB 907, HB 1838	B (cont.)	New (35)	HB 1456, HB 1460, HB 1484, HB 1558, HB 1606, HB 1719, HB 1744, HB 1858, HB 1872, HB 1991, HB 2540
7	New (35)	SB 907	C	New (35)	SB 592, HB 1460, HB 1991
8	New (35)	SB 907	D	New (35)	HB 1460
B	New (35)	SB 564, SB 592, SB 593, SB 660, SB 708, SB 718, SB 743, SB 793, SB 800, SB 826, SB 982, HB 1415, HB 1446,			

EXPLANATORY NOTES

- (1) This section was contained in SB 718 and SB 951 in 2018. SB 718 contained an emergency clause for sections 9.192, 195.070, 195.265, 334.036, 374.426, and 630.875, and was signed by the Governor and became effective on 7-06-18. SB 951 did not contain an emergency clause; it became effective on 8-28-18. The printed version of this section contains the language of SB 718 merged with SB 951.
- (2) Merged (two bills).
- (3) Merged (three bills).
- (4) Merged (four bills).
- (5) Merged (five bills).
- (6) Section 67.3000 was amended by both HB 1388 and SB 773 in 2018. The language in subsection 8 dealing with support contracts differed with the year "2024" appearing in original rolls of SB 773, and "2025" appearing in original rolls of HB 1388.
- (7) Section 67.3005 was amended by both HB 1388 and SB 773 in 2018. The language in subdivision (1) of subsection 5 dealing with the sunset date provision contained the year "2018" in the original rolls of SB 773, and "2019" appearing in the original rolls of HB 1388.
- (8) This section previously contained 2 versions. In 2010, SB 844 amended this section. In 2012, SB 844 was declared unconstitutional (see *Legends Bank v. State*, 361 S.W.3d 383 (Mo. banc)), creating the multiple versions. In 2018, SB 975 & 1024 Revision repealed the SB 844 version of each of the following sections appearing in this table: 105.456, 105.473, 105.485, 105.957, 105.959, 105.961, 105.963, 105.966, 130.011, 130.021, 130.026, 130.041, 130.044, 130.046, 130.057, and 130.071.
- (9) This section was amended by SB 708 in 2018, with a delayed effective date of 7-01-19 for these sections: 105.1073, 303.020, 303.030, 303.120, 303.190, and 303.240.
- (10) This section was repealed by both SB 592 and SB 975 & 1024 Revision in 2018. SB 592 contained a delayed effective date of 11-07-18 for the repeal of the following sections: 115.001, 115.002, and 115.009. SB 975 & 1024 Revision contained no effective date provision. The repeal of these sections became effective 11-07-18 because the Revision bill falls pursuant to section 3.065.
- (11) This section was contained in both SB 592 and SB 975 & 1024 Revision in 2018. SB 592 contained a delayed effective date of 11-07-18 for the following sections: 115.003, 115.005, 115.007, 115.023, 115.049, 115.155, 115.177, 115.227, 115.243, 115.247, 115.287, 115.421, 115.429, 115.453, 115.507, 115.515, 115.629, 115.631, and 115.641. SB 975 & 1024 Revision contained no effective date provision. These sections became effective 11-07-18 because the Revision bill falls pursuant to section 3.065.
- (12) Section 115.013 appeared in three bills in 2018, HB 1469, HB 1503, and SB 592. HB 1469 and HB 1503 were identical and became effective 8-28-18. SB 592 contained different changes, was merged with HB 1469 and HB 1503, and became effective 11-07-18.

SECTIONS INVOLVED IN ENACTMENTS
99TH GENERAL ASSEMBLY, SECOND REGULAR SESSION, 2018

(Numbers in parentheses in the “Status” column refer to Explanatory Notes at the end of this listing.)

EXPLANATORY NOTES (CONT.)

- (13) Section 143.011 was contained in both SB 884 and HB 2540 in 2018. HB 2540 contained a delayed effective date of 1-01-19 for this section. SB 884 contained no effective date provision. The SB 884 version became effective 8-28-18 until 1-01-19, and the HB 2540 version merged with the SB 884 version became effective 1-01-19.
- (14) Section 143.811 was contained in both HB 1858 and SB 975 & 1024 Revision in 2018. The HB 1858 version contained a delayed effective date of 7-01-19 for this section. SB 975 & 1024 Revision contained no effective date provision. The SB 975 & 1024 Revision version became effective 8-28-18 until 7-01-19, and the HB 1858 version merged with the SB 975 & 1024 Revision version becomes effective 7-01-19.
- (15) Section 144.030 was contained in both SB 768 and SB 975 & 1024 Revision in 2018. Subsection .2(45) of this section was omitted in SB 975 & 1024 Revision. The HB 1858 version that included subsection .2(45), merged with all other additional changes in the SB 975 & 1024 Revision version, became the effective version of this section because the omission of .2(45) in S.B. 975 & 1024 Revision is not given effect pursuant to section 3.065.
- (16) Section 160.545 was contained in HB 1744 and SB 807 & 577 in 2018. HB 1744 contained an emergency clause for this section, and was signed by the Governor and became effective on 6-01-18. SB 807 & 577 did not contain an emergency clause; it became effective on 8-28-18. The printed version of this section contains the language of HB 1744 merged with SB 807 & 577.
- (17) Section 161.026 has two versions because of a possible conflict. This section was contained in both SB 743 and HB 1606 in 2018. Subsection 8 of this section contains an expiration date of 8-28-25 in SB 743, and an expiration date of 8-28-26 in HB 1606.
- (18) Section 166.435 was a section with multiple versions. In 2015, SB 366 amended the 2008 SB 863 version of this section to include a contingent effective date, creating the multiple versions. In 2018, both HB 1744 and SB 882 amended the SB 366 version to repeal the contingent effective date, and both HB 1744 and SB 882 repealed the SB 863 version of this section.
- (19) Section 167.121 was contained in both HB 1606 and SB 603, et al., in 2018. The HB 1606 version contained a delayed effective date of 7-01-19 for this section. SB 603, et al., contained no effective date provision. The SB 603, et al., version became effective 8-28-18 until 7-01-19, and the HB 1606 version merged with the SB 603, et al., version becomes effective 7-01-19.
- (20) Section 167.910 has two versions because of a possible conflict. This section was contained in both HB 1606 and HB 1415 in 2018. The changes to this section in each bill were myriad, creating differences throughout that could not be merged intelligibly under section 3.065.
- (21) Section 171.029 was repealed by both HB 1606 and SB 743 in 2018. Both HB 1606 and SB 743 contained a delayed effective date of 7-01-19 for the repeal of the section.
- (22) Section 178.930 was contained in three bills in 2018, HB 1415, SB 743, and SB 975 & 1024 Revision. Both HB 1415 and SB 743 repealed the section. SB 975 & 1024 Revision amended the section, but in accordance with subsection 2 of section 3.065, the amendments in S.B. 975 & 1024 Revision are not given effect and this section is repealed by H.B. 1415 and S.B. 743. HB 1415 contained an emergency clause, and the repeal of the section became effective 7-01-18. SB 743 became effective 8-28-18.
- (23) Section 178.931 was contained in both HB 1415 and SB 743 in 2018. HB 1415 contained an emergency clause, and the enactment of the section became effective 7-01-18. SB 743 became effective 8-28-18.
- (24) Section 190.147 was contained in both HB 1355 and SB 870 in 2018. Subsection 1 of this section contains the language from both bills; however, the order of the language in SB 870 differs from HB 1355.
- (25) SB 843 transferred section 196.1129 to section 191.756 in 2018.
- (26) Sections 195.070 and 195.265 were contained in three bills in 2018, SB 718, SB 826, and SB 951. Both SB 718 and SB 826 contained an emergency clause for sections 195.070 and 195.265, and were signed by the Governor and became effective on 7-06-18. SB 951 did not contain an emergency clause; it became effective on 8-28-18. The printed version of this section contains the merged language from all three bills.

SECTIONS INVOLVED IN ENACTMENTS
99TH GENERAL ASSEMBLY, SECOND REGULAR SESSION, 2018

(Numbers in parentheses in the “Status” column refer to Explanatory Notes at the end of this listing.)

EXPLANATORY NOTES (CONT.)

- (27) This section was contained in both SB 793 and SB 800. Both bills contained a contingency in section 211.438, as well as an effective date of 1-01-21 in section 211.439. Both the contingency and the delayed effective date applied to the following sections: 211.021, 211.031, 211.032, 211.033, 211.041, 211.061, 211.071, 211.073, 211.081, 211.091, 211.101, 211.161, 211.181, 211.321, 211.421, 211.425, 211.431, and 221.044.
- (28) Section 260.242 was contained in three bills in 2018, SB 659, SB 782, and SB 917; however, the order of the language in subsections 3 to 10 of this section in SB 659 and SB 782 differs from SB 917.
- (29) Section 313.040 was amended by HB 1484 in 2018, but contained a contingent effective date. Therefore, 2 versions of this section are printed. The language in the 2014 SB 491 version of this section is the effective language until the contingency in the 2018 HB 1484 version occurs.
- (30) Section 329.032 was contained in both HB 1500 and HB 1719 in 2018. The words appearing between the asterisks in the section do not appear in HB 1500.
- (31) This section was contained in both HB 1719 and SB 660 in 2018. Both bills contained a contingent effective date in section 337.170 for the following sections: 337.100, 337.105, 337.110, 337.115, 337.120, 337.125, 337.130, 337.135, 337.140, 337.145, 337.150, 337.155, 337.160, and 337.165.
- (32) Section 337.712 was amended in 2018 by SB 975 & 1024 Revision. The section number “337.712” appears in HB 1719, 2018. However, the text that appears in HB 1719 is not the text in the official Revised Statutes of Missouri, but is the text for section 337.662 as it appears in RSMo. The official text of section 337.712 was only amended by SB 975 & 1024 Revision and not by HB 1719; therefore, section 3.060 is applicable instead of section 3.065.
- (33) Section 589.400 was contained in SB 655 and SB 793 in 2018. The changes to this section were vastly different in each bill. Since the different changes could be reconciled, section 3.065 gave the Revisor the authority to merge these bills.
- (34) SB 975 & 1024 Revision transferred section 640.150 to 620.035 in 2018.
- (35) Sections designated in bills as generic sections (“Section 1”, “Section B”, etc.) may be classified as RSMo sections by the Revisor of Statutes. Consult the Disposition of Sections table for a definitive listing.

SECTIONS INVOLVED IN ENACTMENTS
99TH GENERAL ASSEMBLY, FIRST EXTRAORDINARY SESSION, 2018

(Numbers in parentheses in the “Status” column refer to Explanatory Notes at the end of this listing.)

<u>Section</u>	<u>Status</u>	<u>Bill</u>
161.261	New	HB 3
170.018	New	HB 3
208.151	Amended	HB 2
217.703	Amended	HB 2
478.001	Amended	HB 2
478.003	Amended	HB 2
478.004	Amended	HB 2
478.005	Amended	HB 2
478.006	Repealed.....	HB 2
478.007	Amended	HB 2
478.008	Repealed.....	HB 2
478.009	Amended	HB 2
478.466	Amended	HB 2
478.550	Amended	HB 2
478.551	Repealed.....	HB 2
478.600	Amended	HB 2
478.716	Amended	HB 2
488.2230	Amended	HB 2
488.5358	Amended	HB 2
577.001	Amended	HB 2

HB 2 and HB 3 from the 99th General Assembly, First Extraordinary Session, 2018, did not contain emergency clauses. The Governor signed HB 2 on October 24, 2018, and HB 3 on October 30, 2018. The bills became effective on December 18, 2018.

POPULAR NAME TABLE

99TH GENERAL ASSEMBLY, FIRST REGULAR SESSION, 2017

99TH GENERAL ASSEMBLY, FIRST EXTRAORDINARY SESSION, 2017

99TH GENERAL ASSEMBLY, SECOND EXTRAORDINARY SESSION, 2017

99TH GENERAL ASSEMBLY, SECOND REGULAR SESSION, 2018

99TH GENERAL ASSEMBLY, FIRST EXTRAORDINARY SESSION, 2018

Blue Alert System, 650.250

Right-to-Work, 290.590

UBER, 387.400 to 387.440

POPULAR NAME TABLE

This page intentionally left blank.

ACTS OMITTED

(Under section 3.040, RSMo)

99th General Assembly – First Regular Session (2017)

Senate Bill No. 486

AN ACT to authorize the conveyance of certain state property located in Cole County to the City of Jefferson.

APPROPRIATION BILLS

House Bills Nos. 1, 2, 3, 4, 5, 6, 7, 8, 9, 10, 11, 12, 13, 14, 17, 18.

99th General Assembly – Second Regular Session (2018)

House Bill No. 1838

AN ACT to authorize the conveyance of certain state properties.

Senate Bill No. 907

AN ACT to authorize the conveyance of certain state properties.

***House Bill No. 1460**

AN ACT to repeal sections 142.803 and 143.121, RSMo, and to enact in lieu thereof three new sections relating to state revenues, with a referendum clause.

*Placed on the November 6, 2018, election ballot as Proposition D.

APPROPRIATION BILLS

House Bills Nos. 2001, 2002, 2003, 2004, 2005, 2006, 2007, 2008, 2009, 2010, 2011, 2012, 2013, 2014, 2015, 2017, 2018, 2019.

ACTS OMITTED

This page intentionally left blank.